

# *Piping Tutor*

BOOK FIVE

**Victoria  
Murgatroyd**

*Table of Contents*

<b>Tutorial One</b>	<i>Hundred Pipers</i> , 6/8 March Dot and Cut in 6/8 Timing	<b>3</b>
<b>Tutorial Two</b>	<i>Bonnie Dundee</i> , 6/8 March	<b>8</b>
<b>Tutorial Three</b>	<i>The Keel Row</i> , Strathspey	<b>12</b>
<b>Tutorial Four</b>	<i>The Marquis of Huntly</i> , Strathspey Triplets	<b>15</b>
<b>Tutorial Five</b>	<i>Marion and Donald</i> , Reel	<b>19</b>
<b>Tutorial Six</b>	<i>Lexy McAskill</i> , Reel	<b>22</b>
<b>Tutorial Seven</b>	<i>The Pony Gallop</i> , Jig	<b>25</b>
<b>Tutorial Eight</b>	<i>Paddies Leather Breeches</i> , Jig	<b>28</b>
<b>Tutorial Nine</b>	<i>The Old Rustic Bridge</i> , 4/4 March	<b>31</b>
<b>Tutorial Ten</b>	<i>The Rowan Tree</i> , 4/4 March	<b>35</b>

© 1995 Victoria Murgatroyd, Printed by the Otago University Press.

# *Tutorial One*

## **Dot and Cut in 6/8 Timing:**

This is very similar to dot and cut in 2/4, 3/4, 4/4, except that we have to interpret it to fit into 6/8 timing. Dot and cut normally appear connected to a third quaver that makes up half the bar.

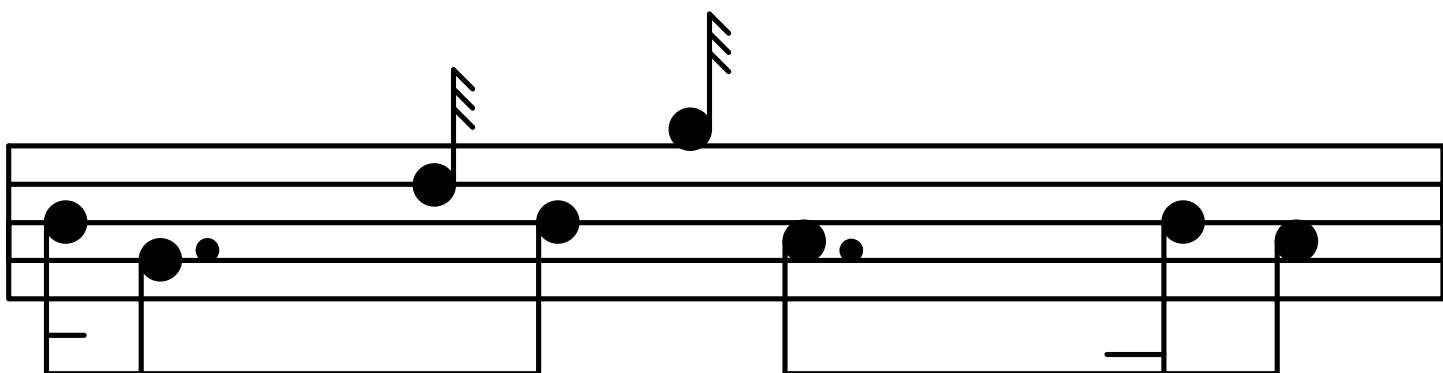
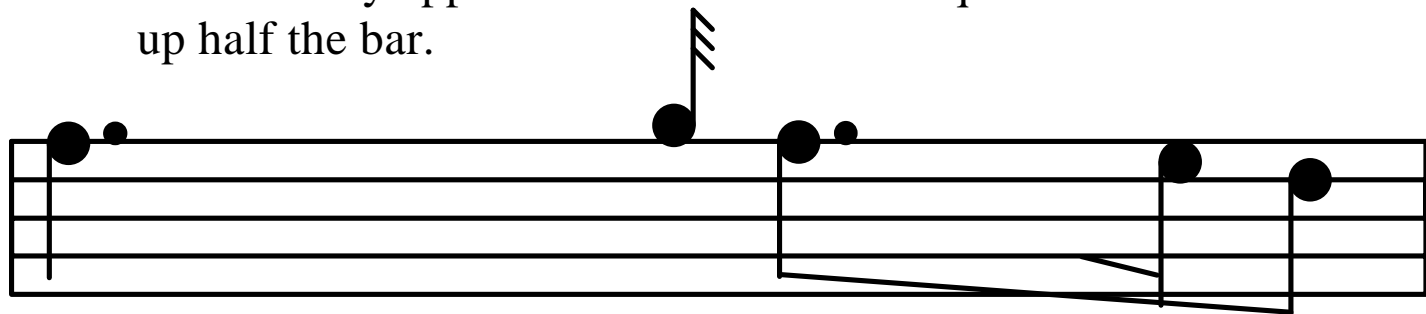

In practice, all you need to do is hold the dotted note longer than the other two. Listen to your tutor playing the various sections to understand the true value of the notes together.

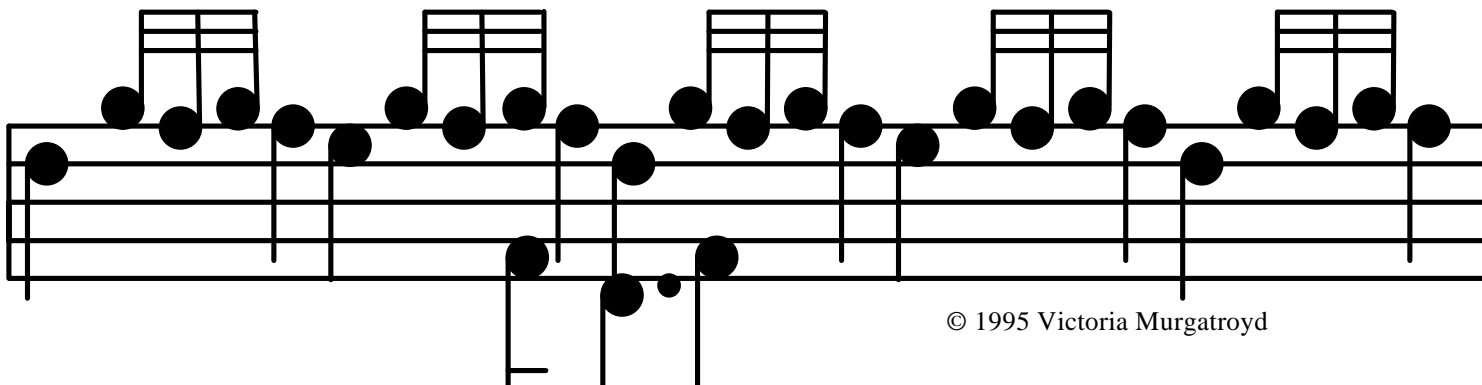

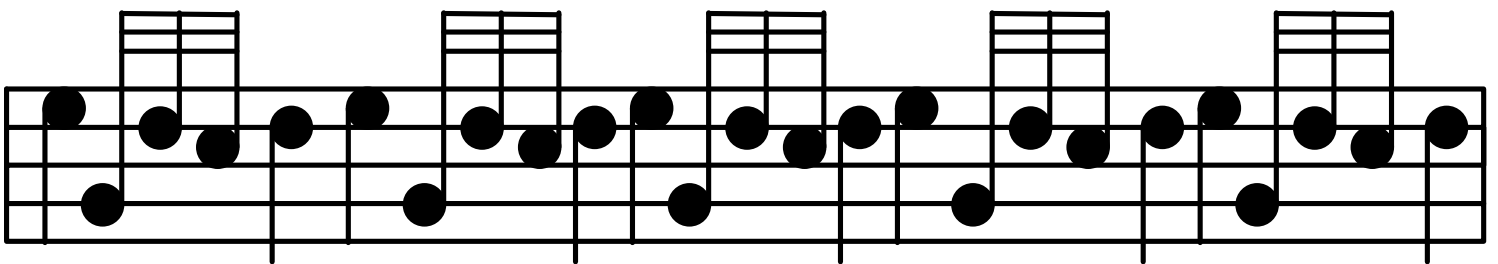
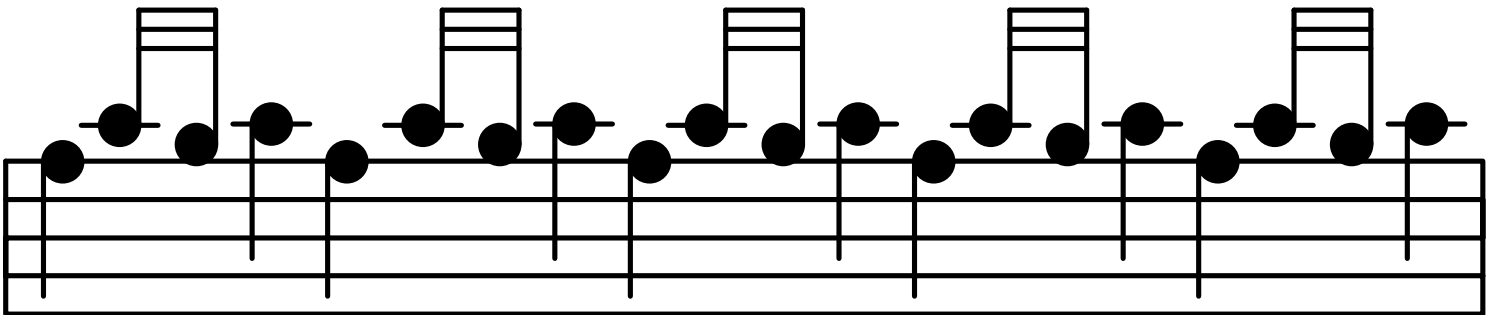
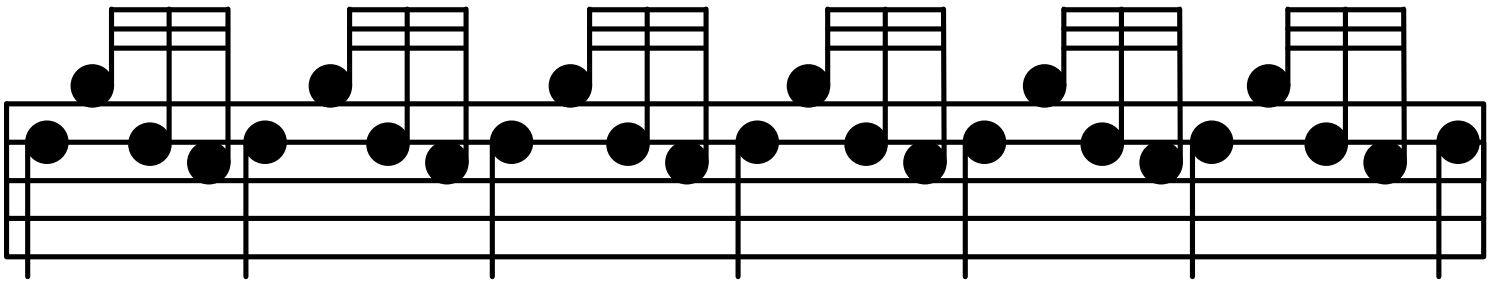
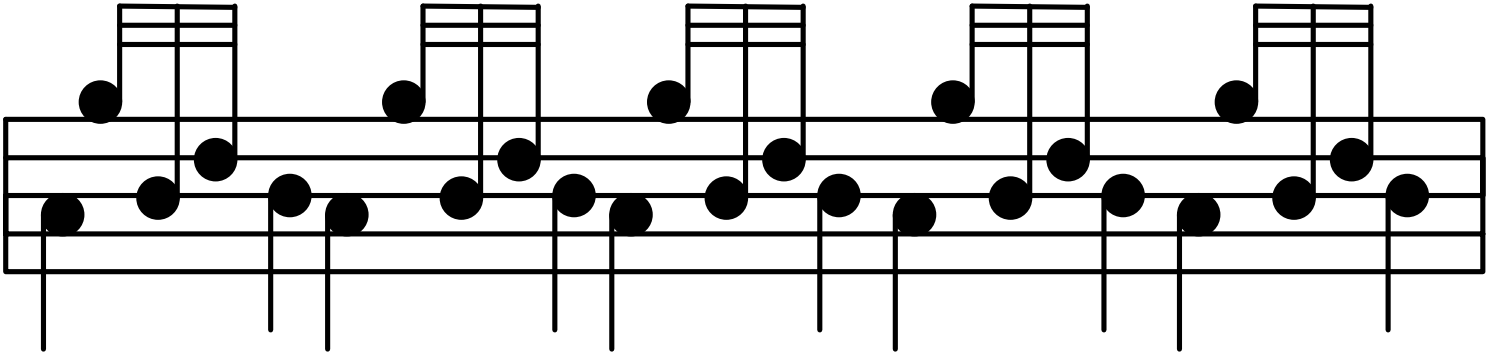

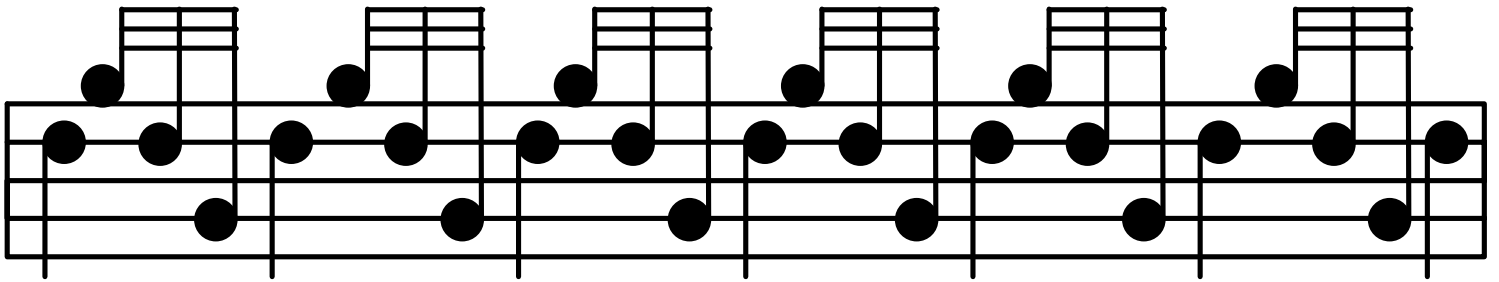

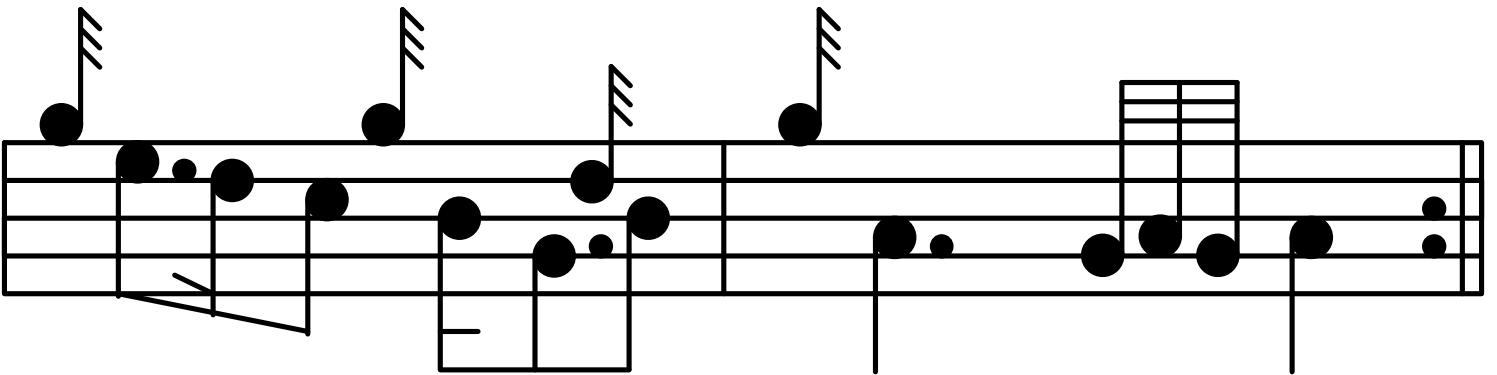
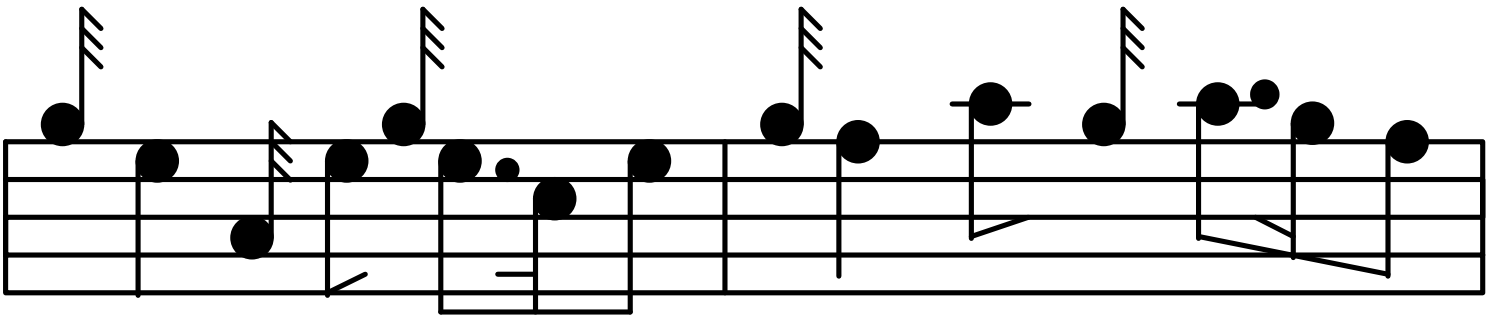
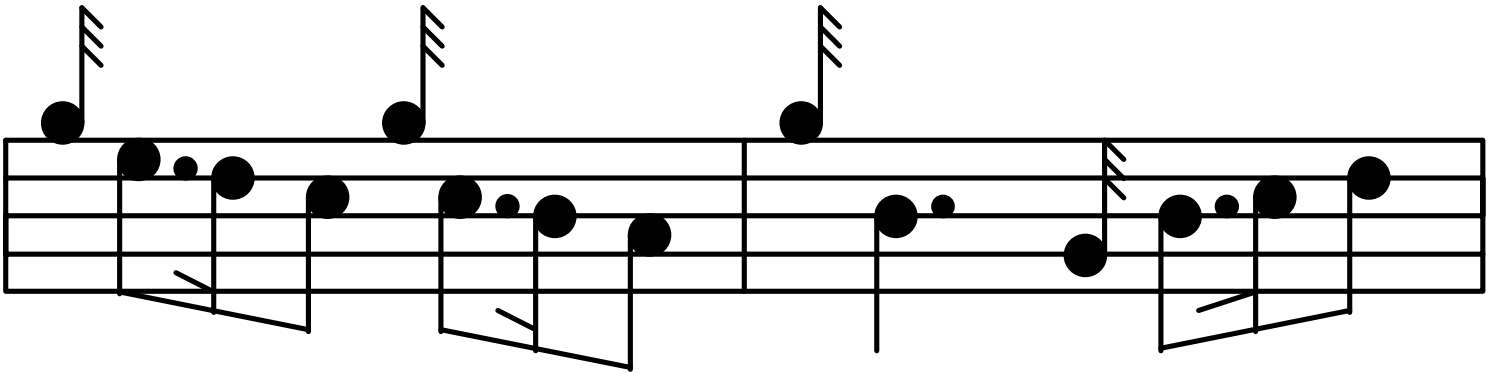

# *Tutorial Two*

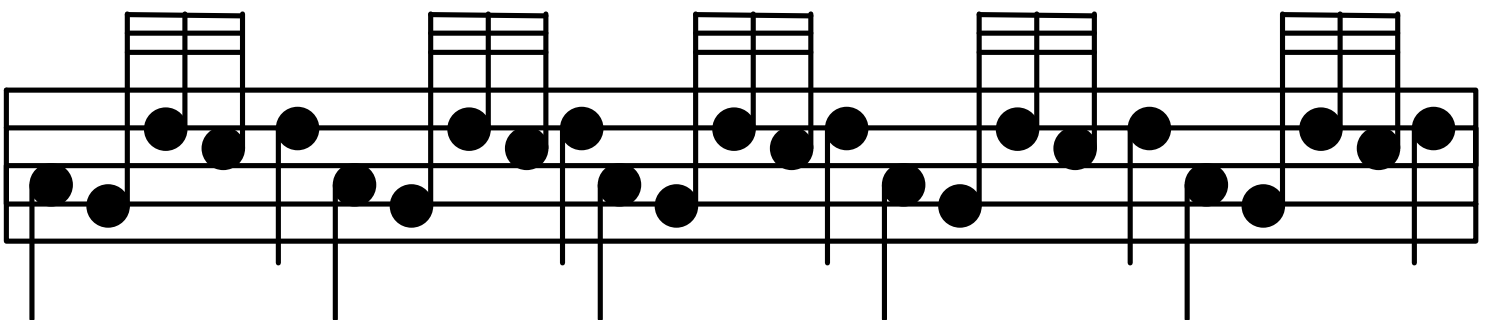
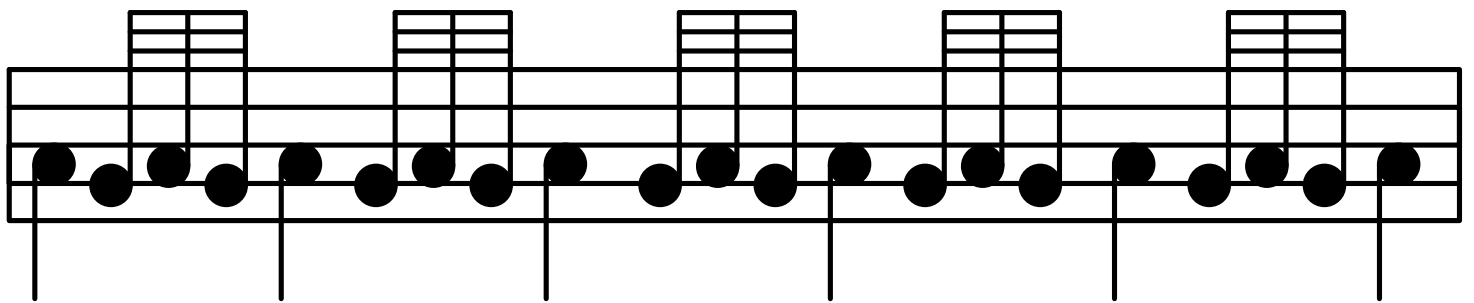
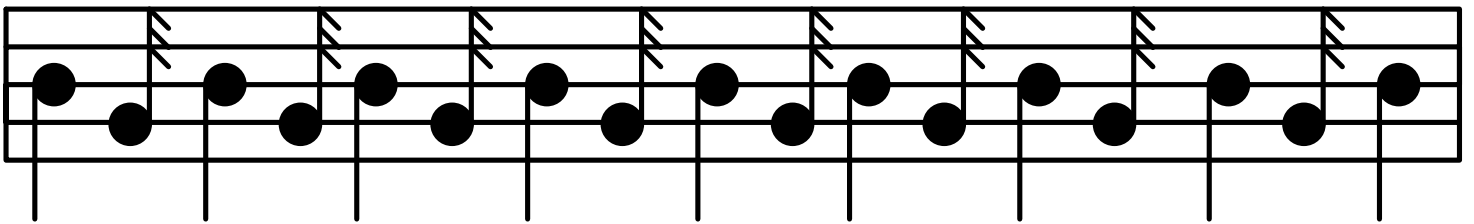
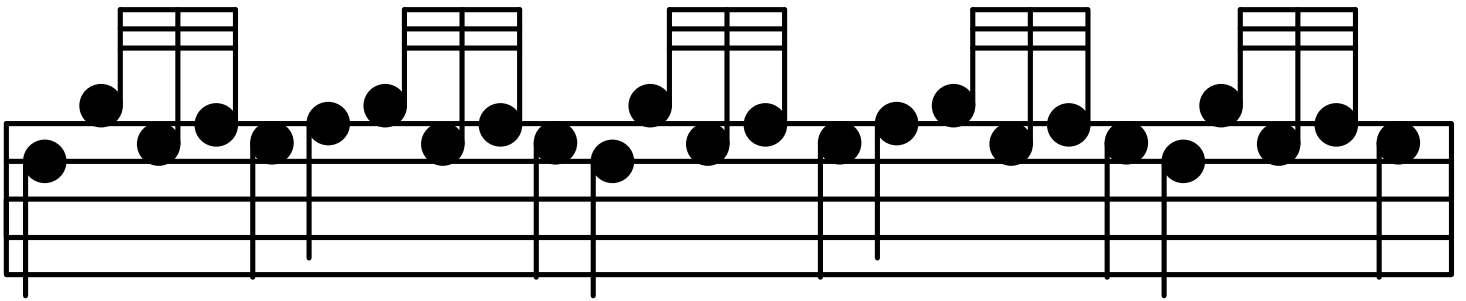
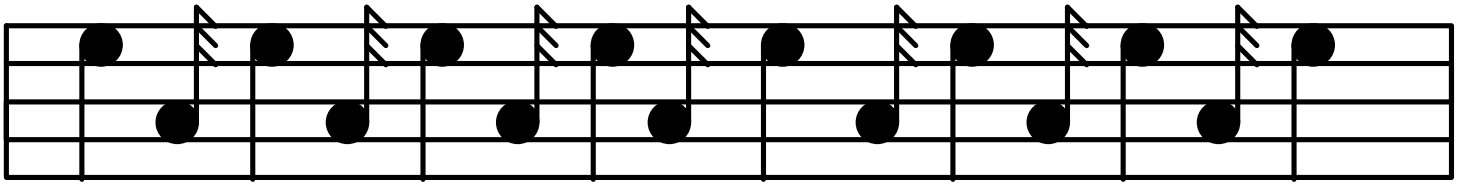

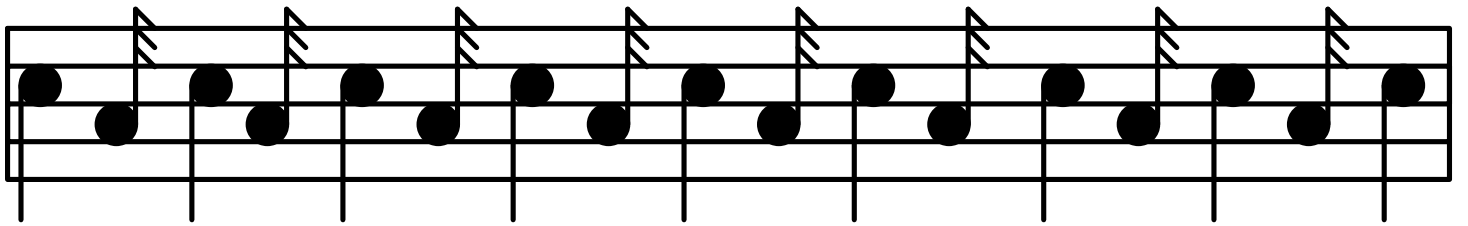
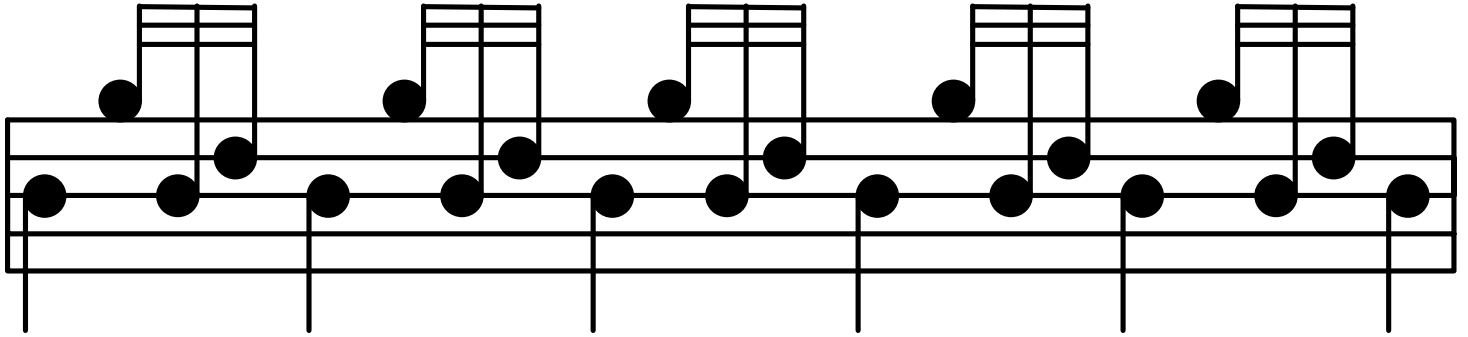

**Bonnie Dundee**

**March**

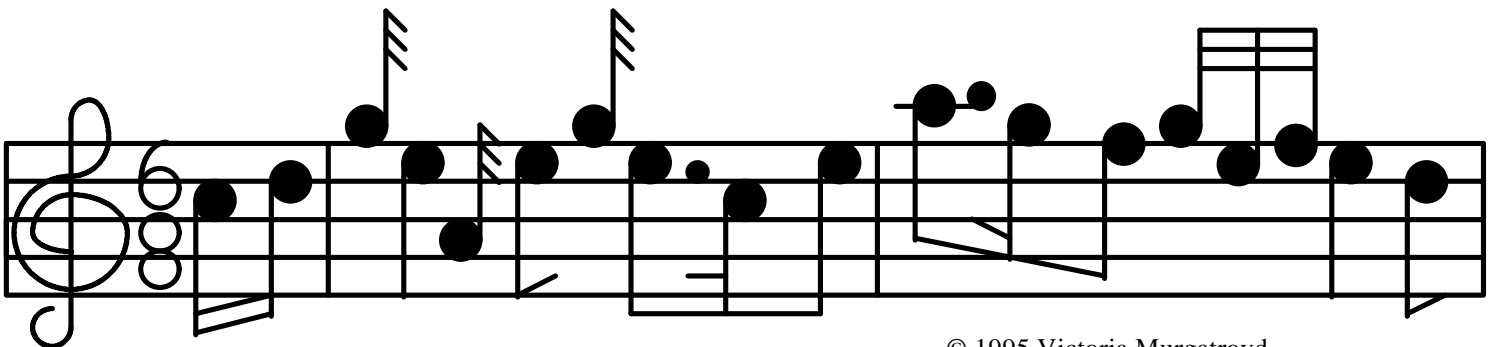

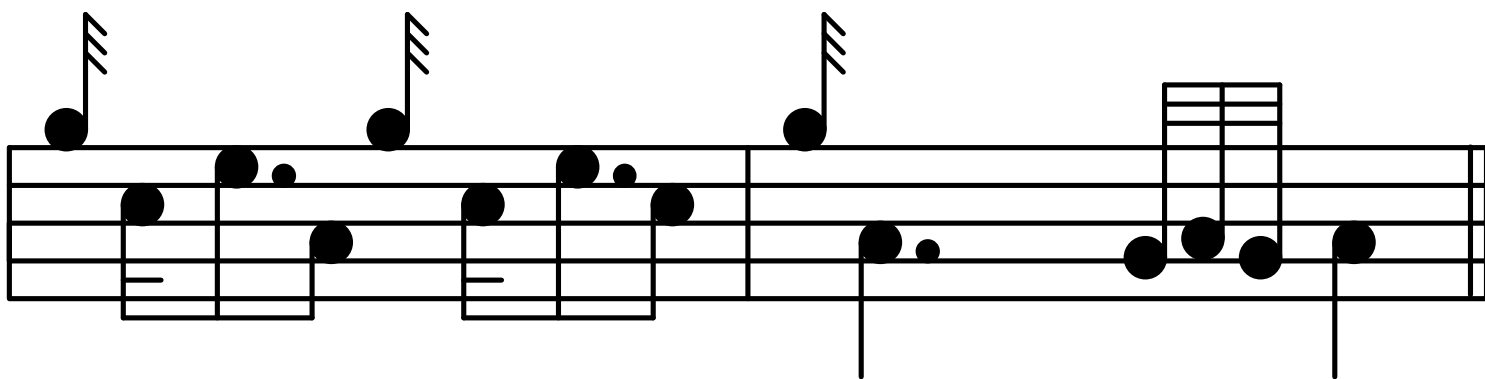
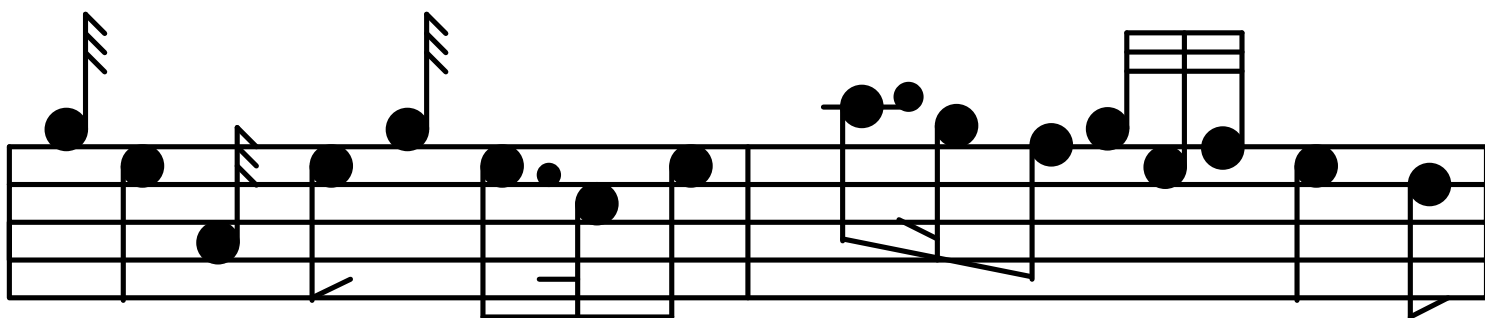
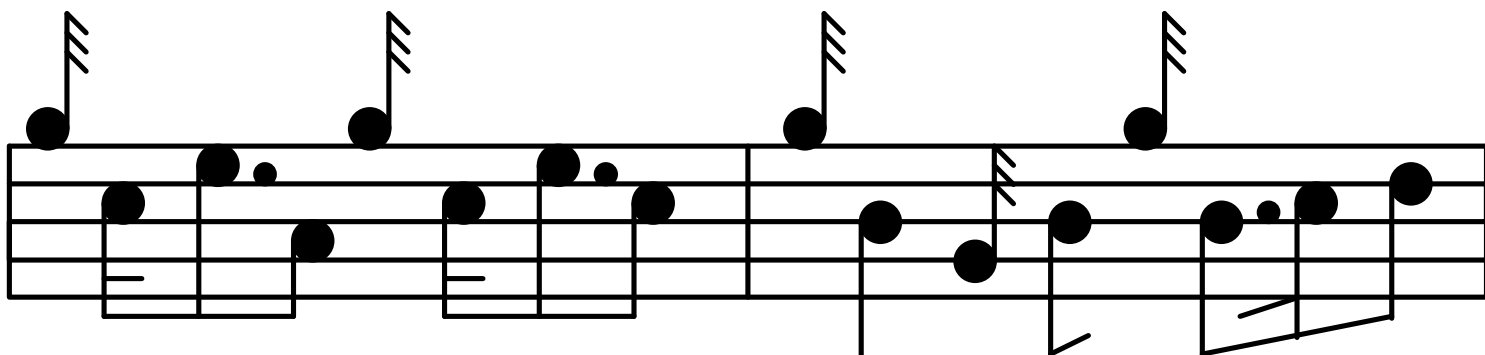

*continued over page* →

**Bonnie Dundee cont.**

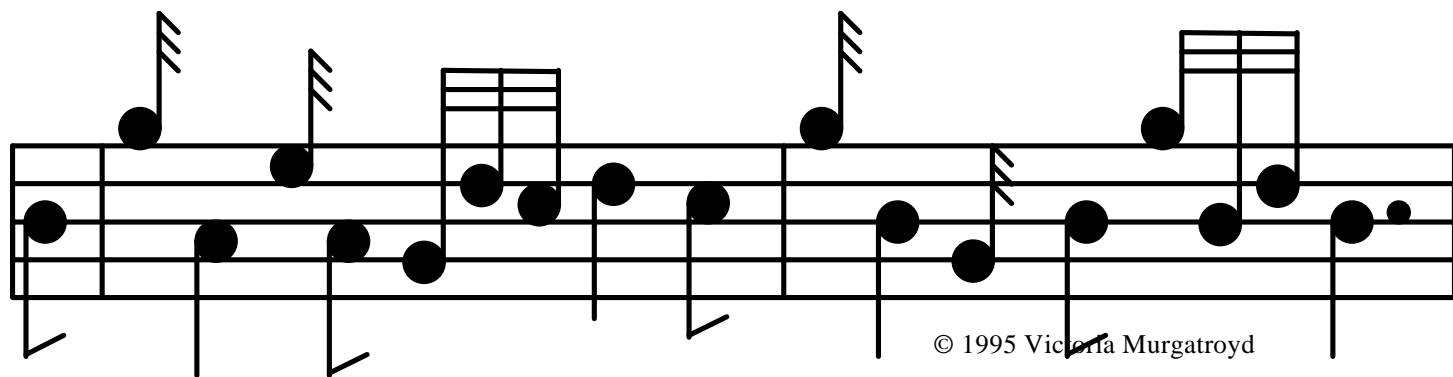

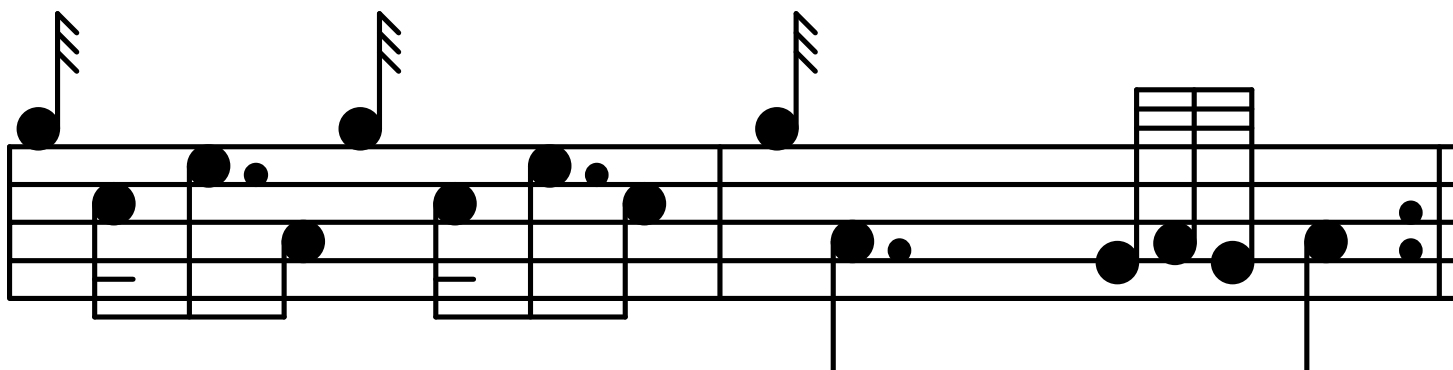
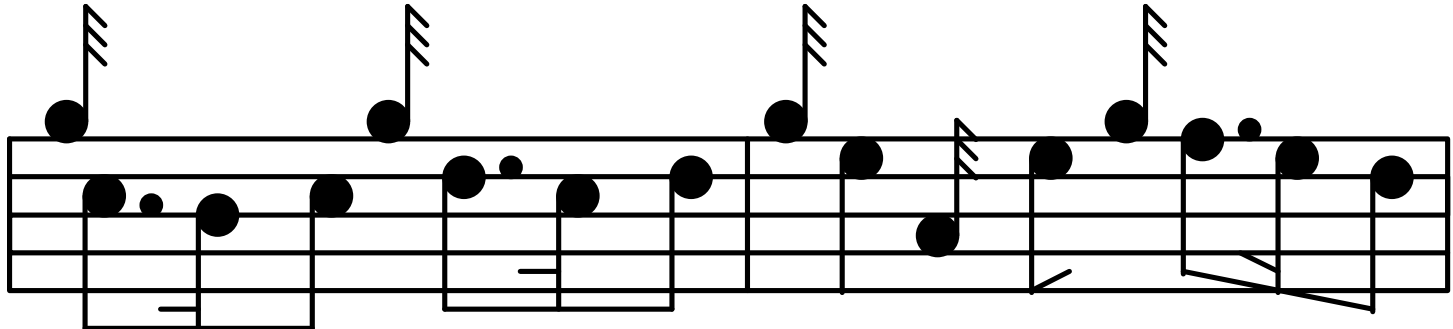
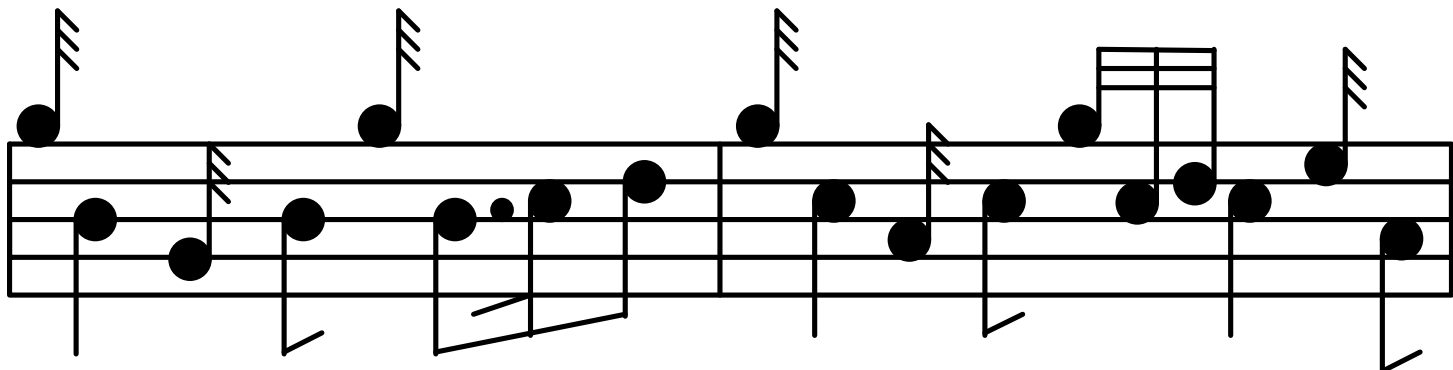

# *Tutorial Three*

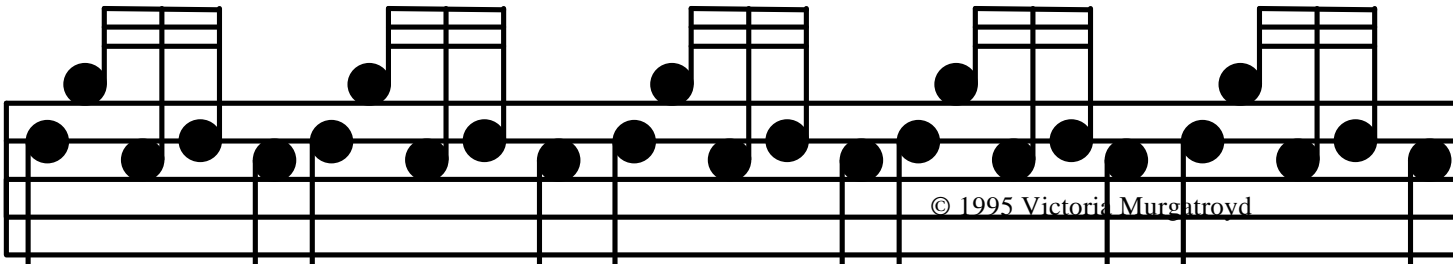

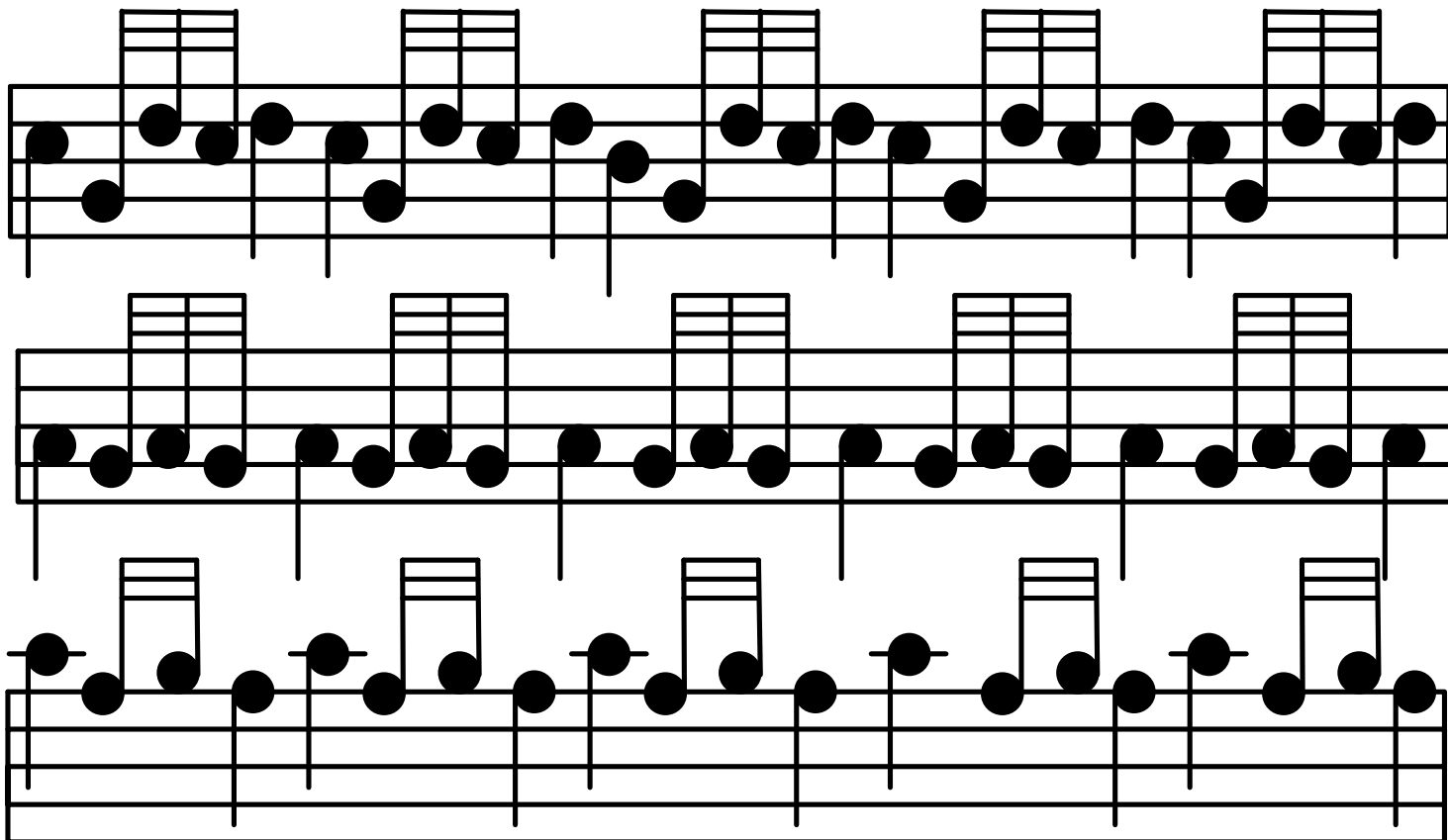

### Strathspey:

A Strathspey is a tune that is played for a dance called the Highland Fling. This dance is very bouncy, so the tunes have long notes combined with short notes in quick succession. Strathspeys are always in 4/4 timing.

### The Keel Row

### Strathspey

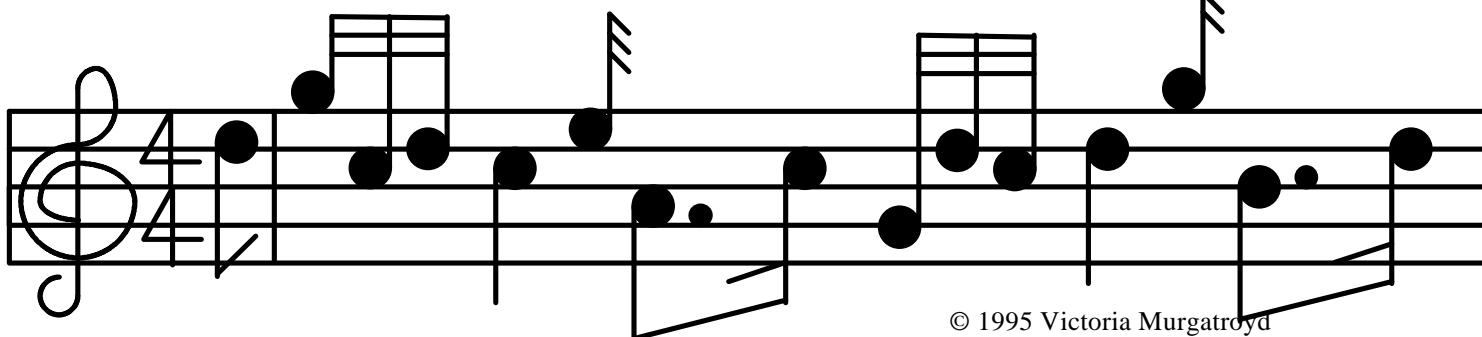

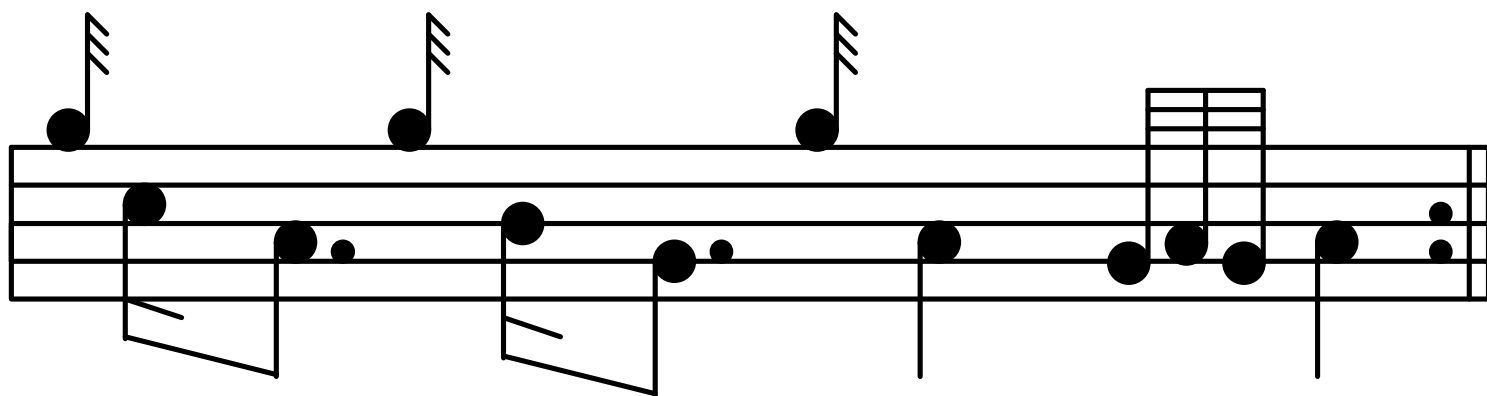
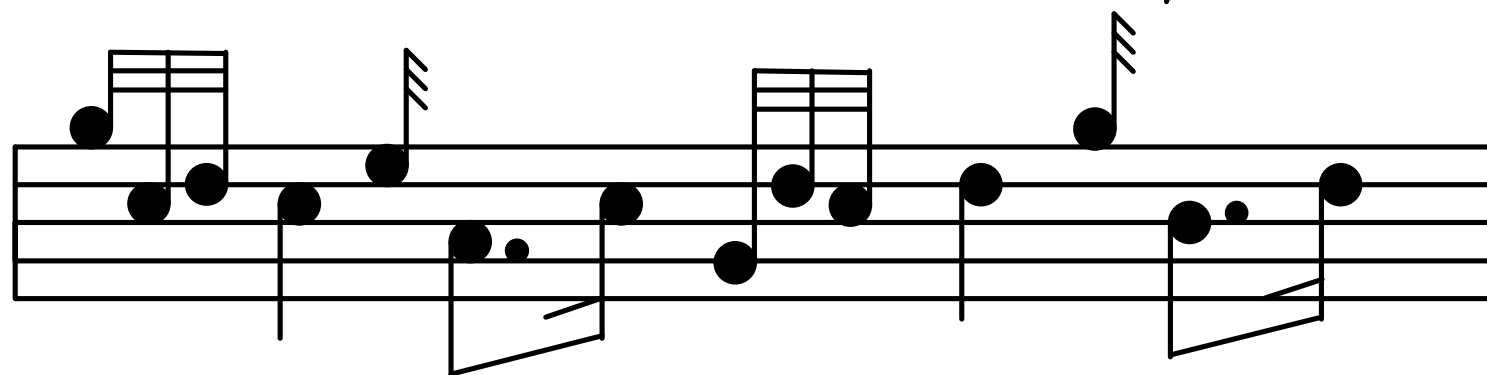
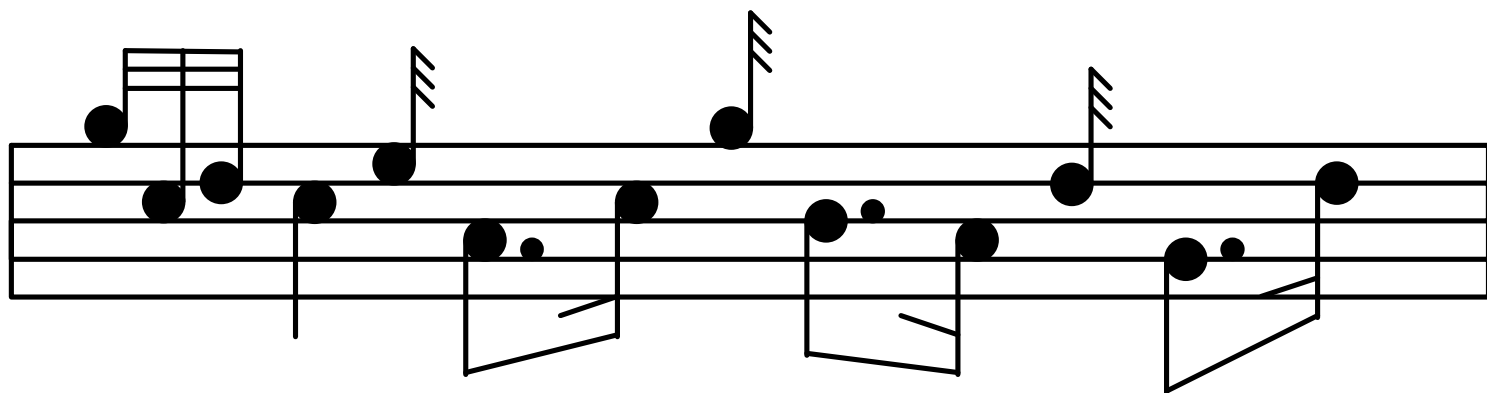

*continued over page* →

**The K eel Row cont.**

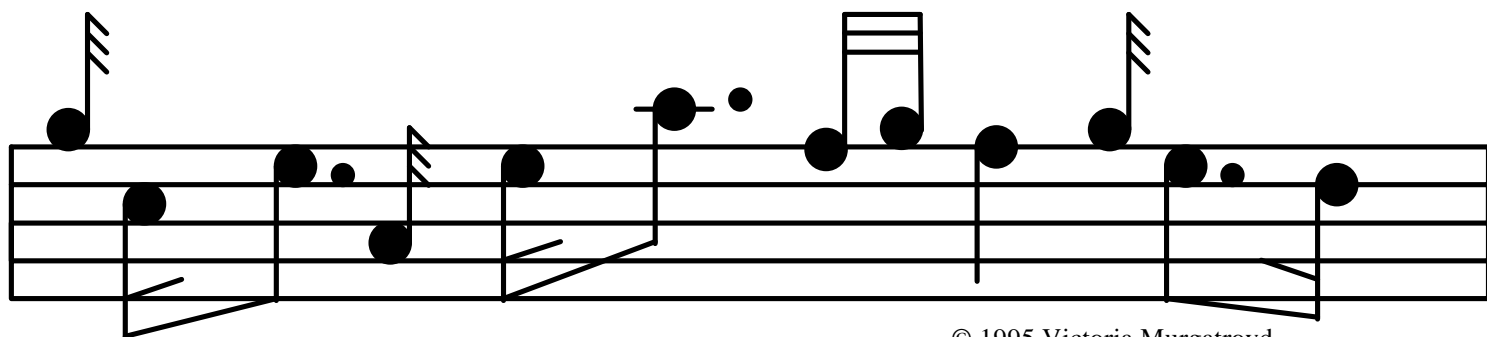

# *Tutorial Four*

**Triplets:**

A triplet is a group of three notes (usually quavers joined together) that look as if they don't fit into the timing. i.e. This can be found in the tune below in 4/4 timing. It is

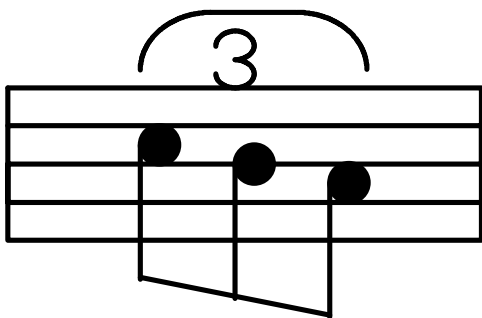

written in the place of two quavers. You are expected to fit this triplet into the same amount of time as those quavers. There are two ways this can be done.

One way is to translate the triplet into two semi-quavers and one quaver. This is usually done with the first two notes changed to semi-quavers.

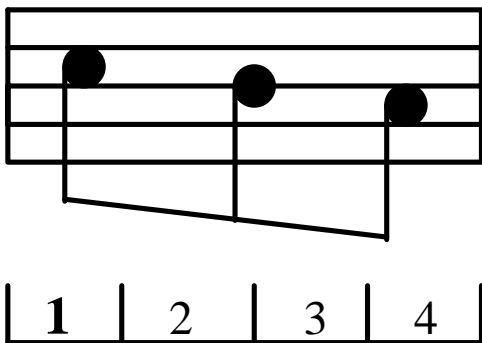
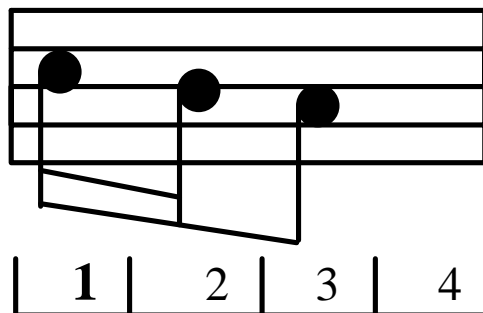

The other way is to spread the three notes evenly over the beat. This is very difficult to achieve, and requires a lot of practice, so is the less chosen choice.

It is up to you which of these you wish to choose. Your tutor will help you make the best choice for you.

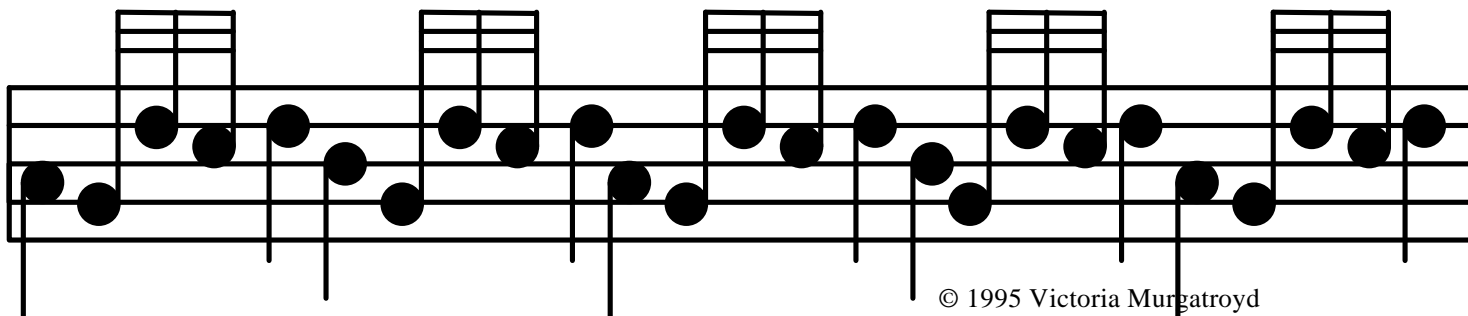

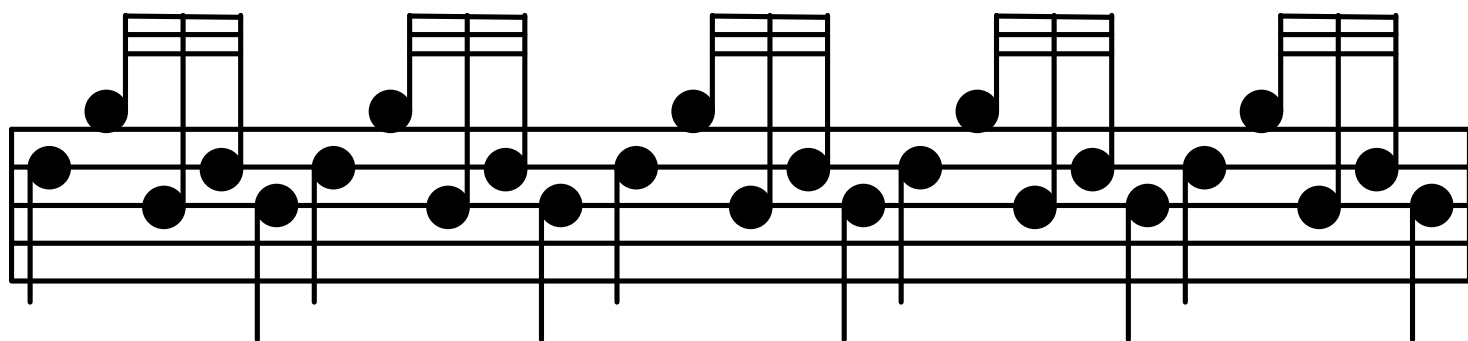
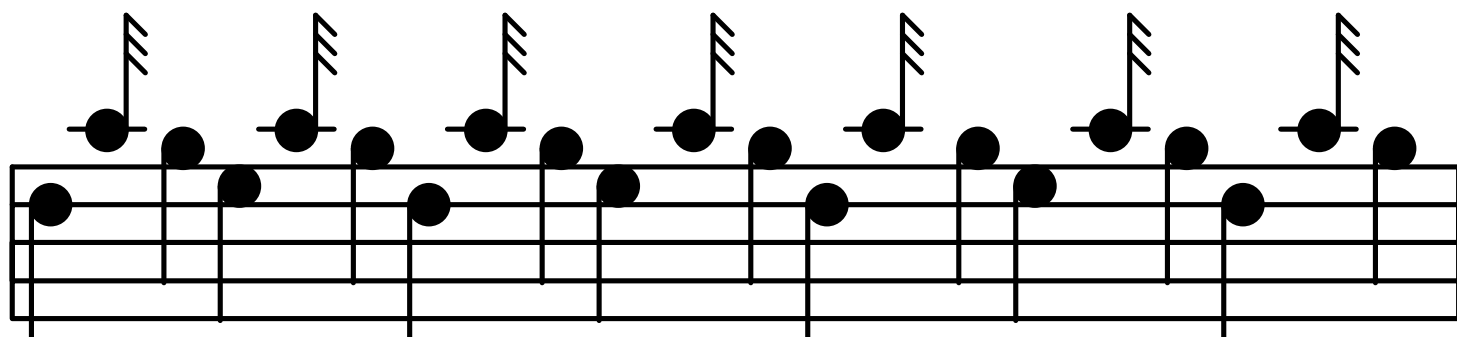

### The Marquis of Huntly

### Strathspey

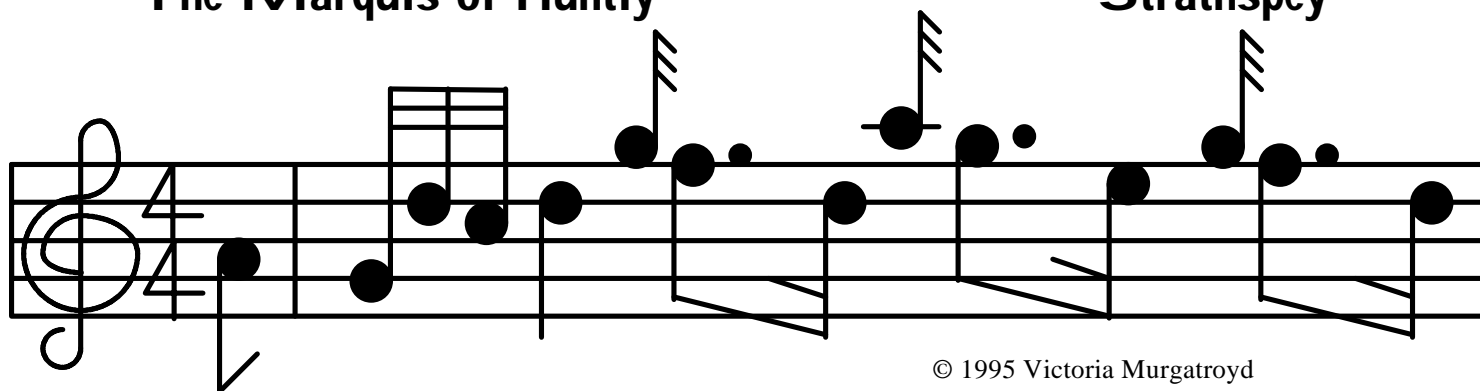

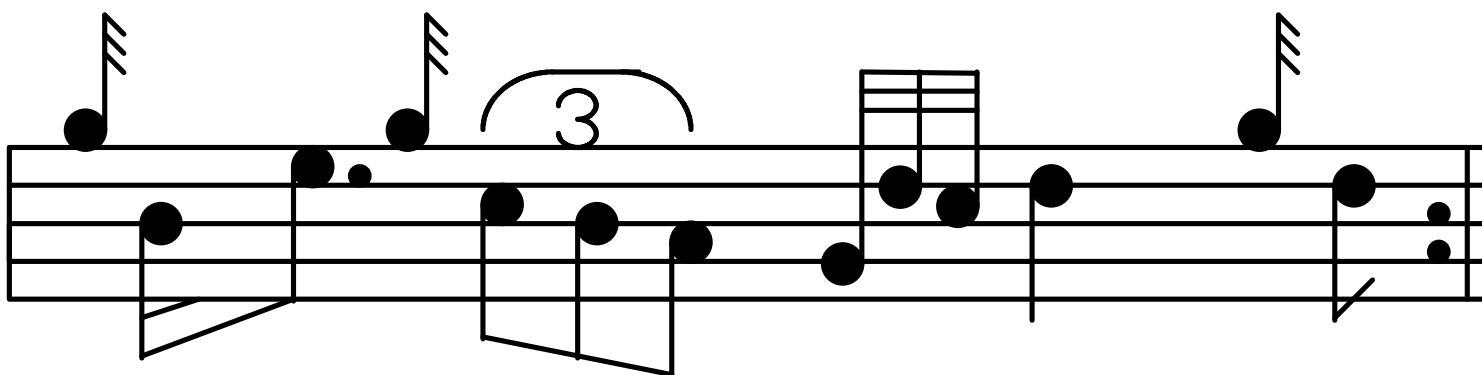
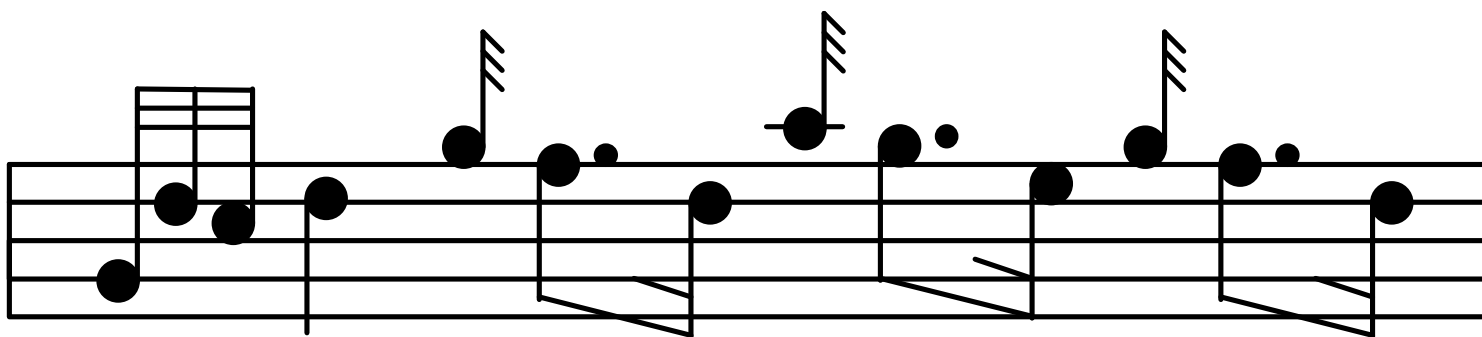
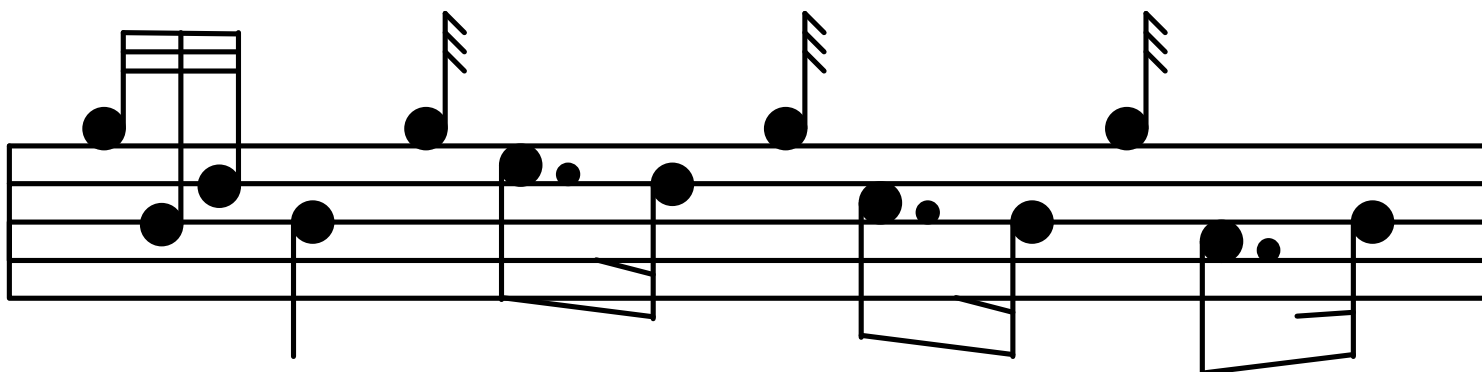

*continued over page* →

**The Marquis of Huntly cont.**

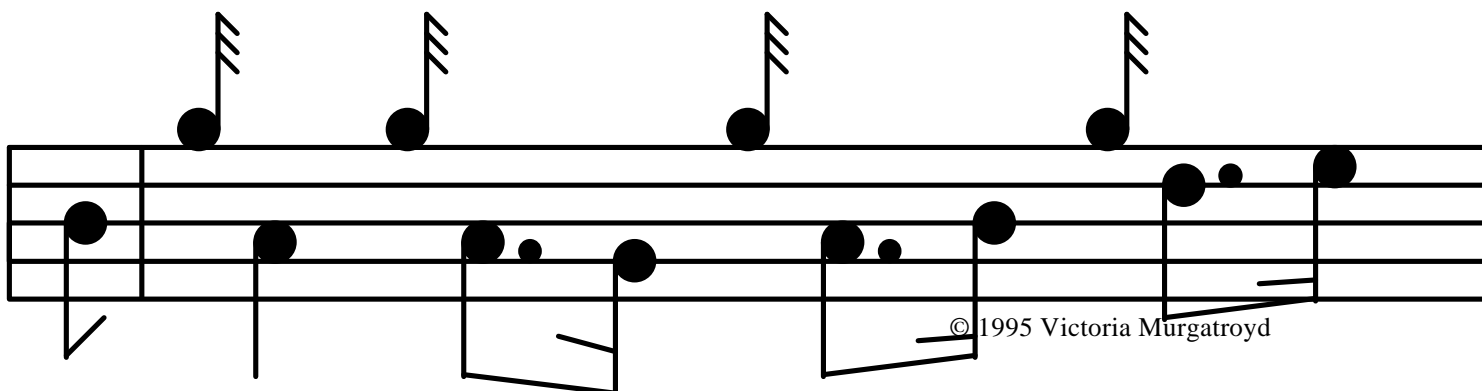

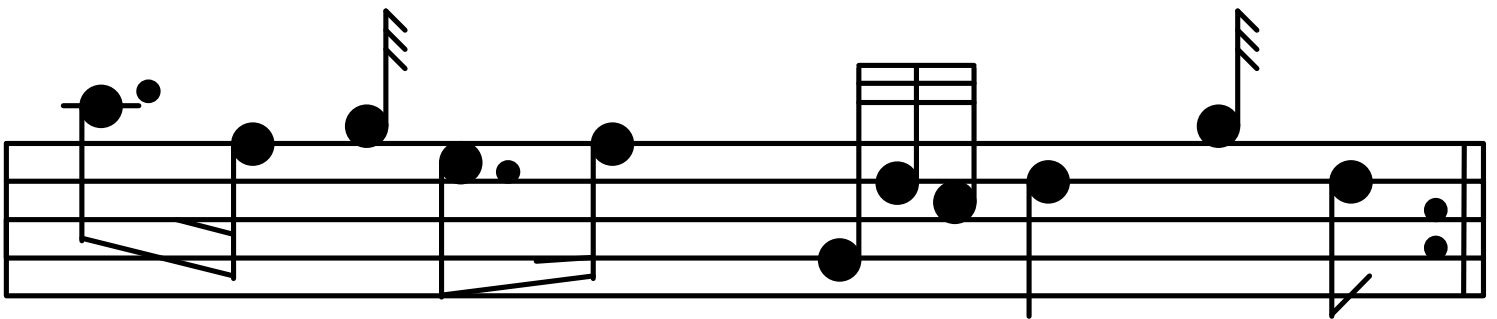
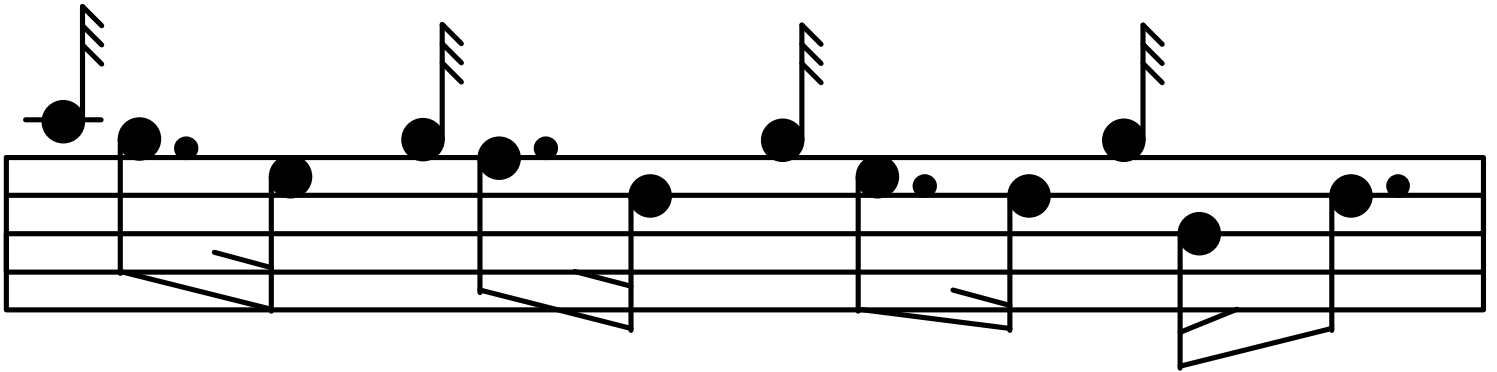

# *Tutorial Five*

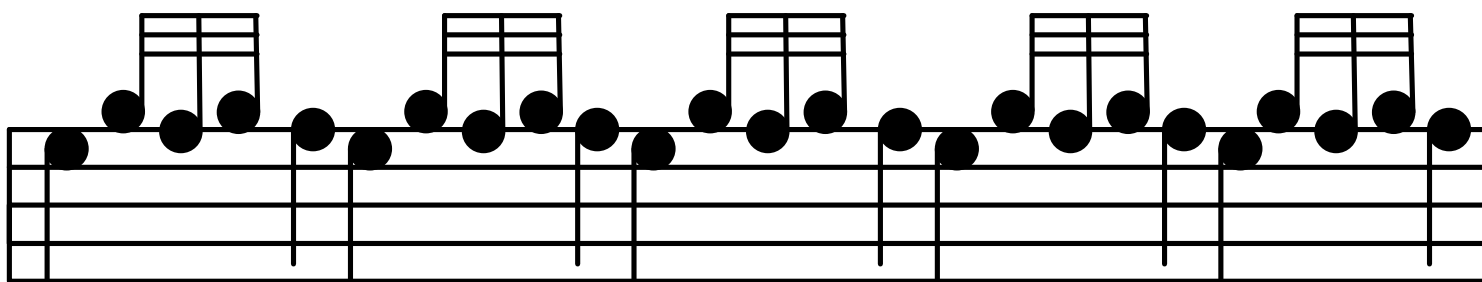
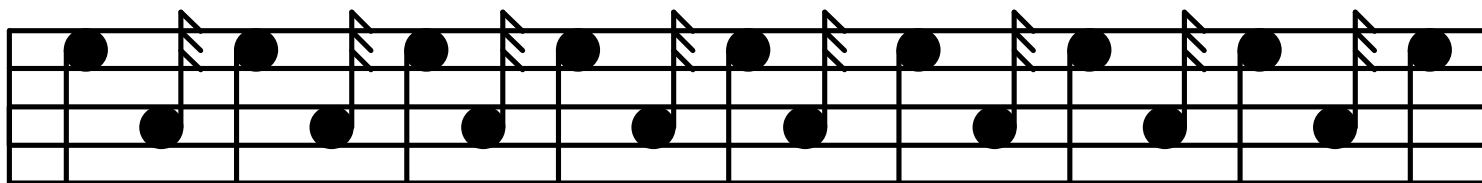
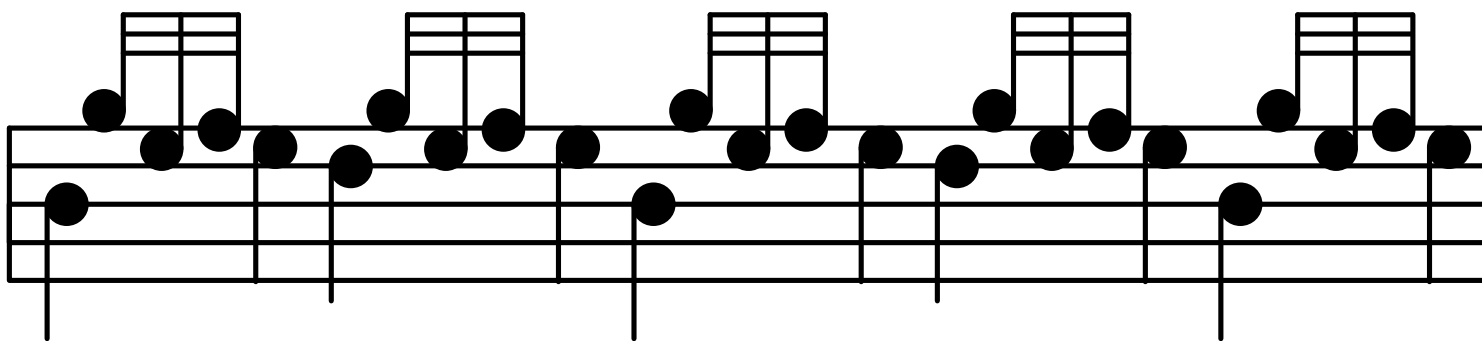
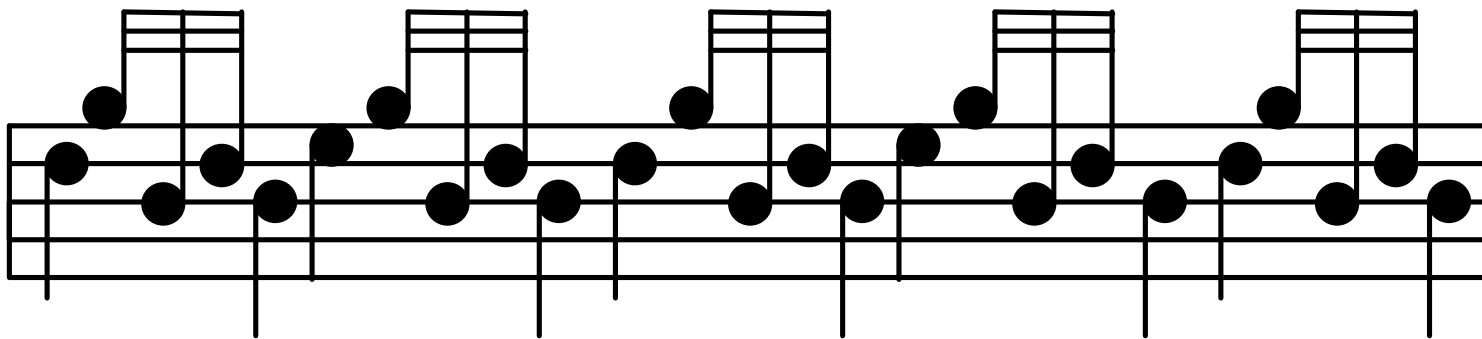

**Marion and Donald**

**Reel**

*continued over page* →

*Motion and Donald cont.*

*Lexy McAskill*

*Reel*

*continued over page* →

*Lexy McAskill cont.*

# *Tutorial Seven*

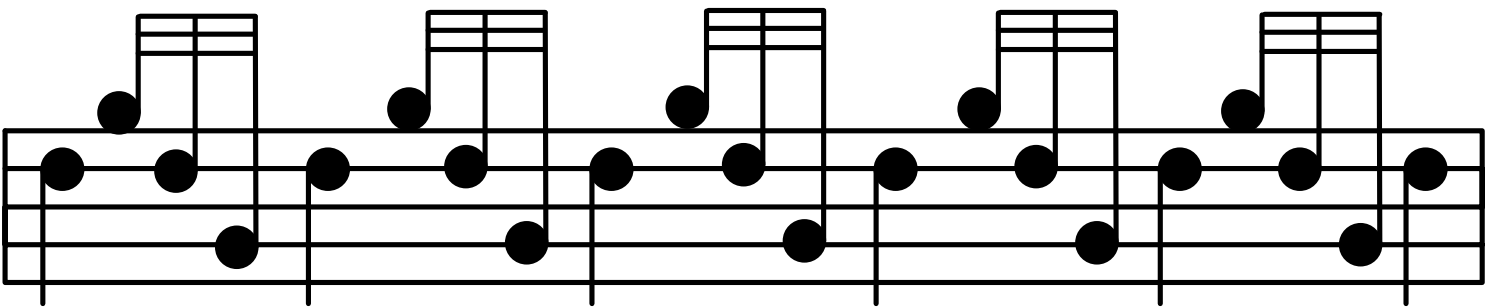
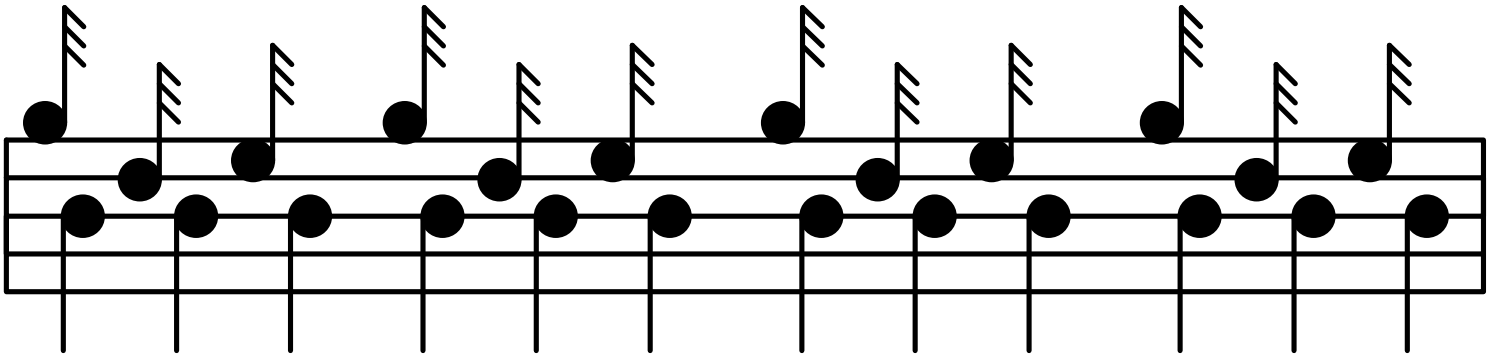
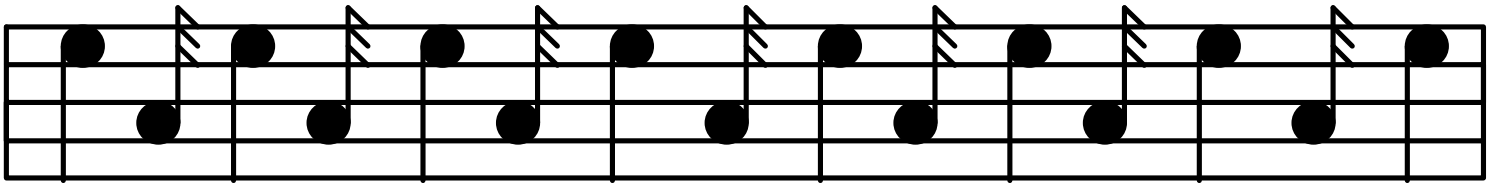
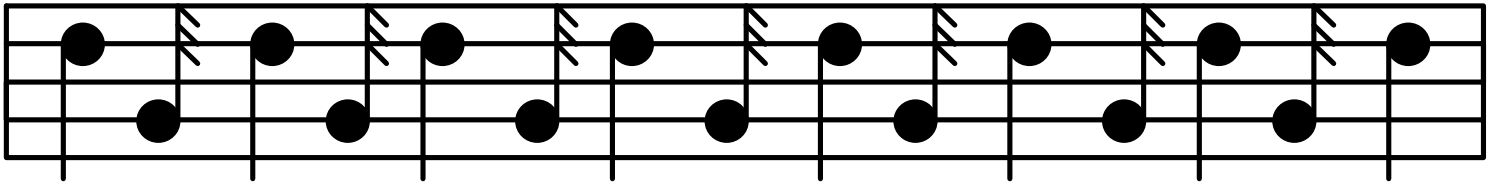

# The Pony Gallop

# J ig

*continued over page* →

**The Pony Gallop cont.**

**2<sup>nd</sup> part 1<sup>st</sup> time through**

**2<sup>nd</sup> part 2<sup>nd</sup> time through**

# *Tutorial Eight*

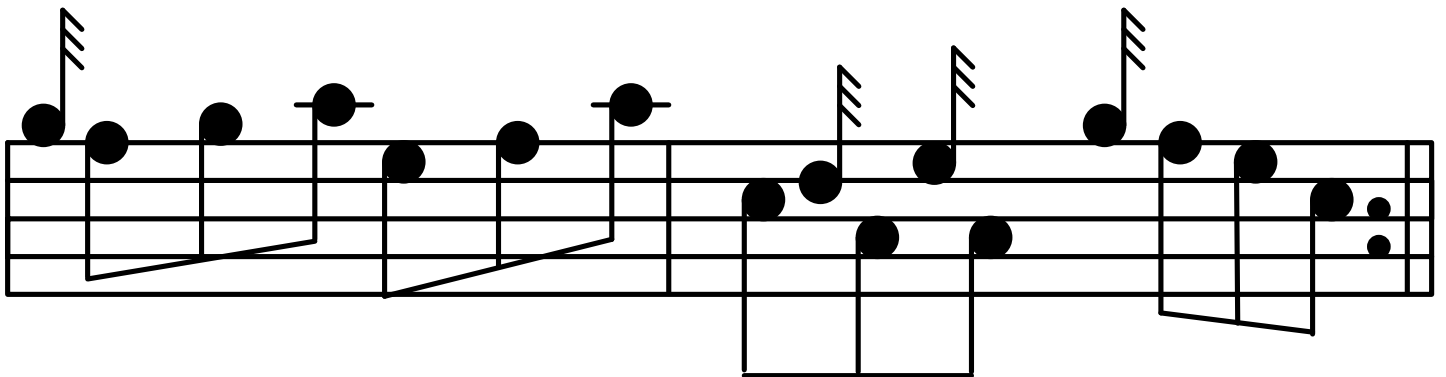
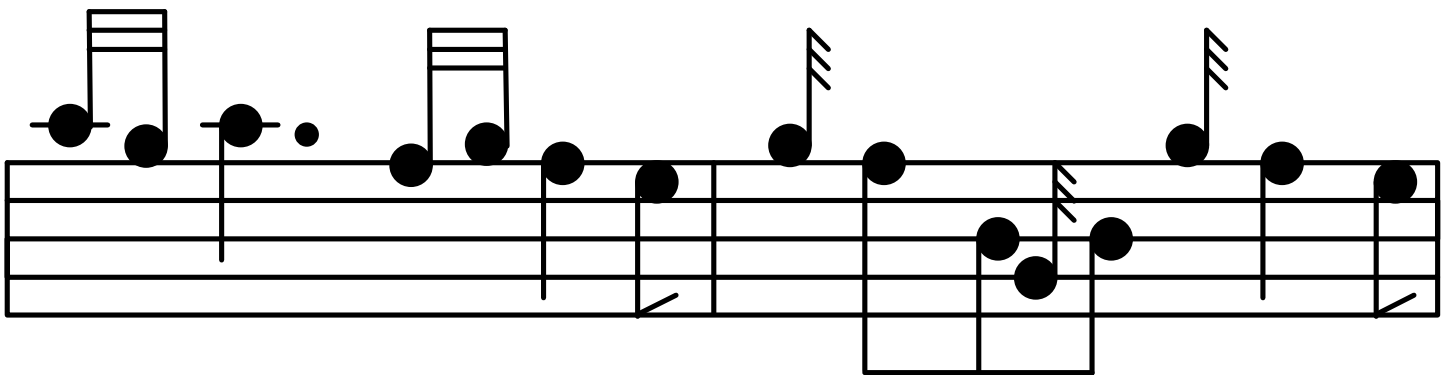
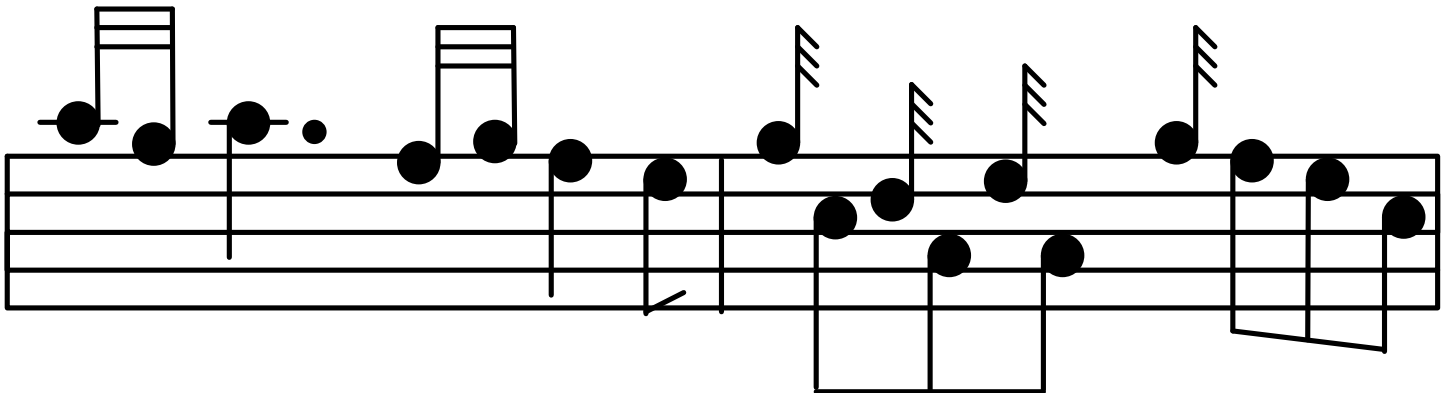
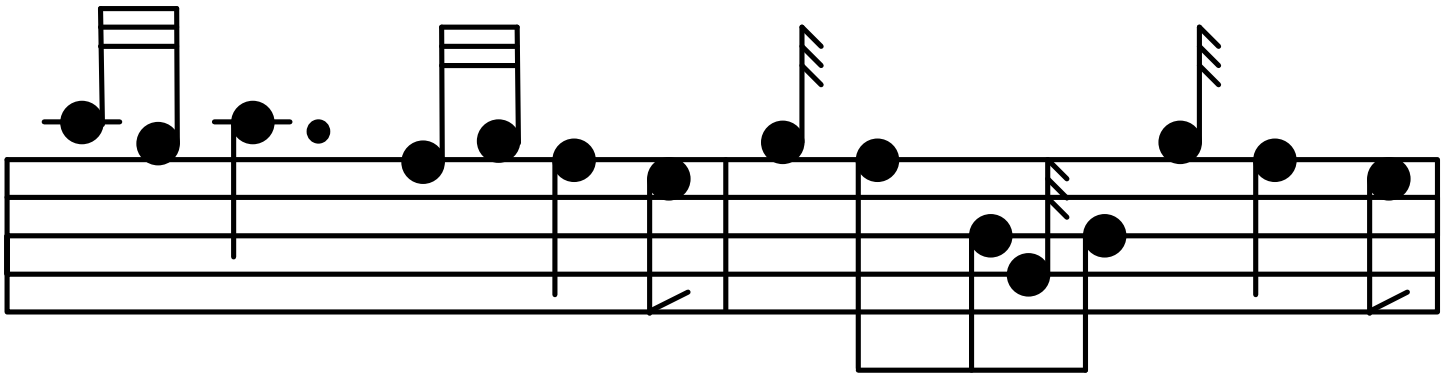

**Paddies L eather Breeches cont.**

# *Tutorial Nine*

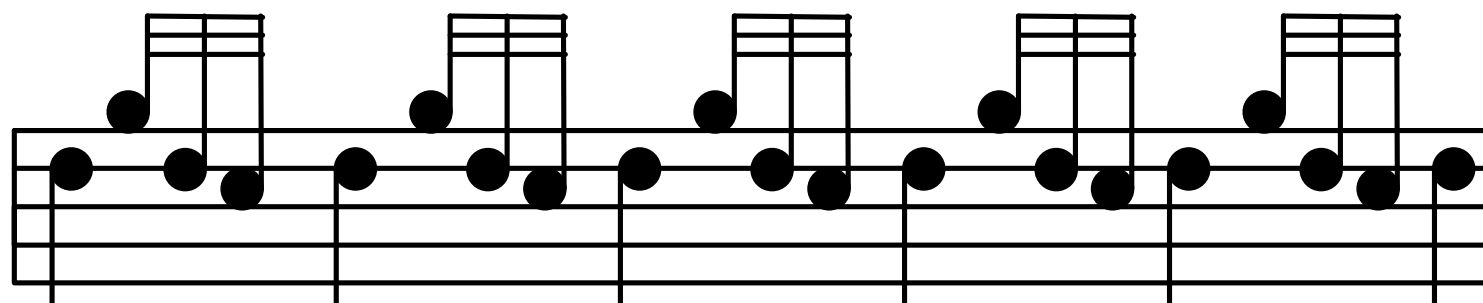
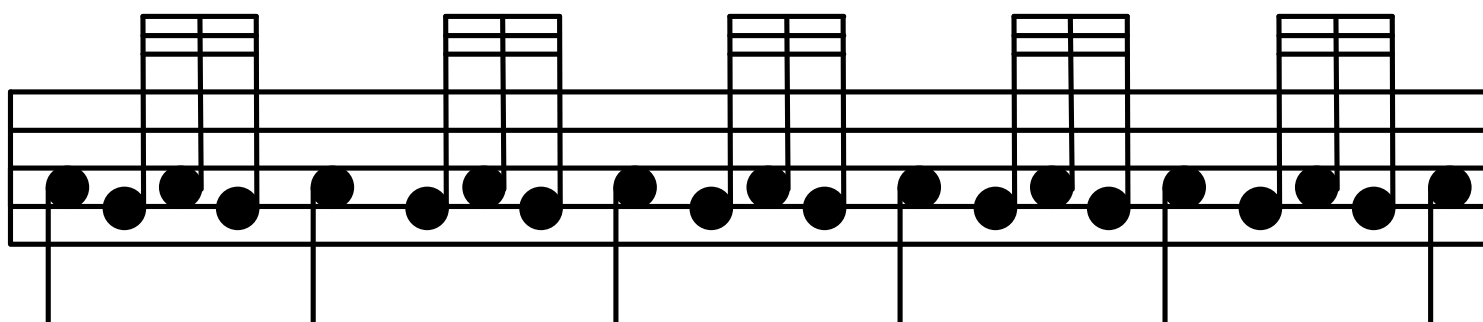
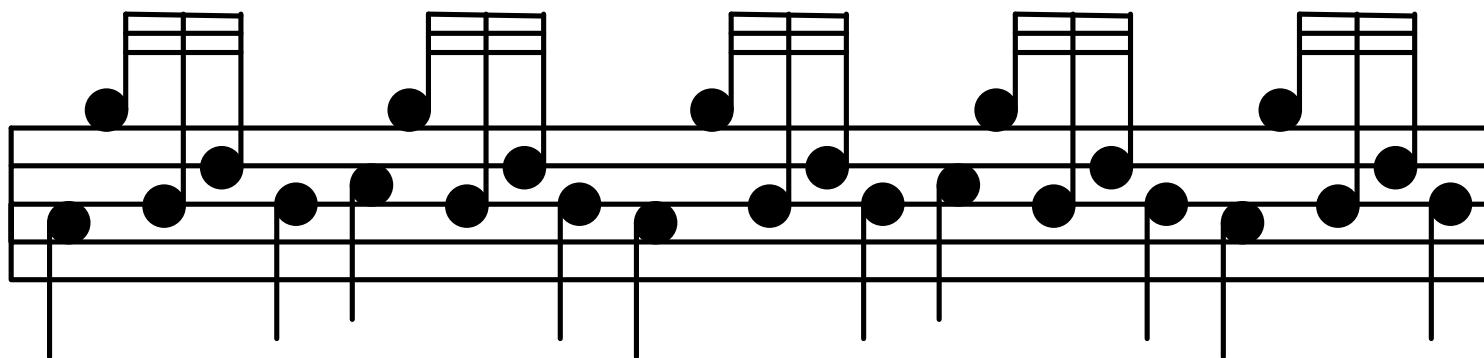
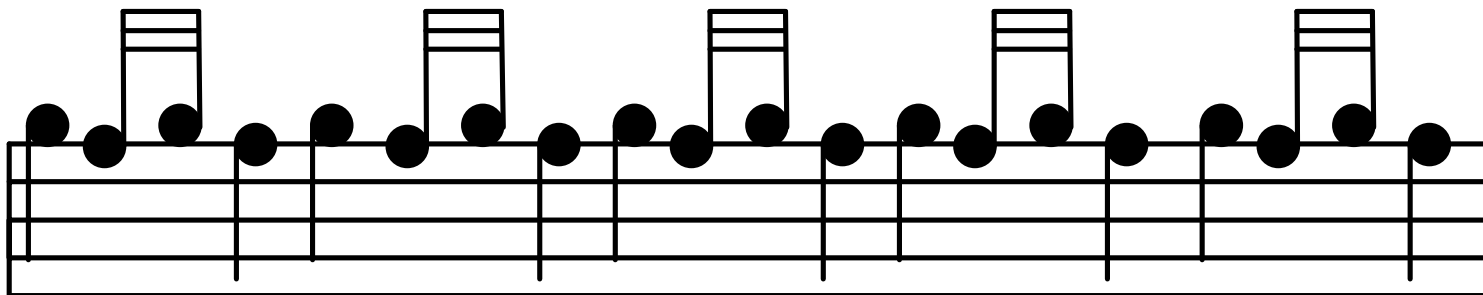

*The Old Rustic Bridge*

*March*

*continued over page* →

*The Old Rustic Bridge cont.*

# *Tutorial Ten*

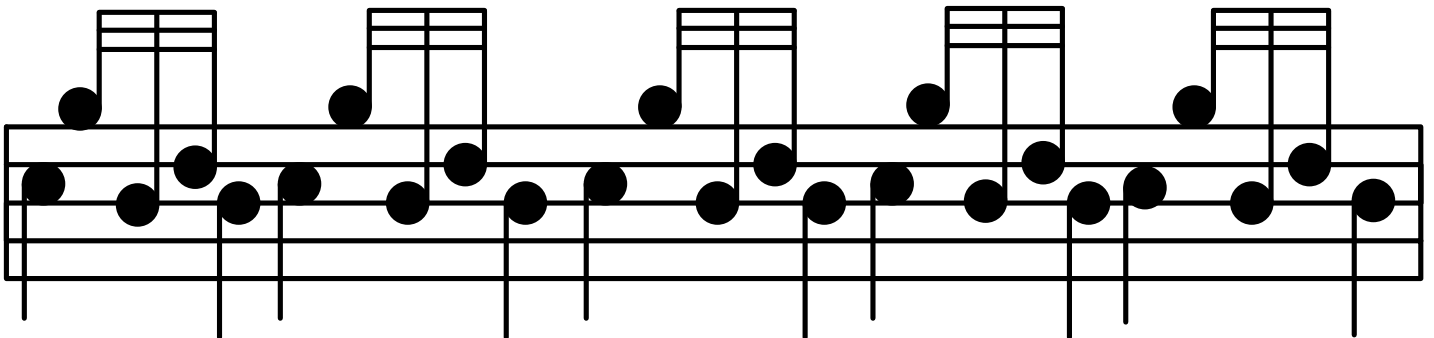
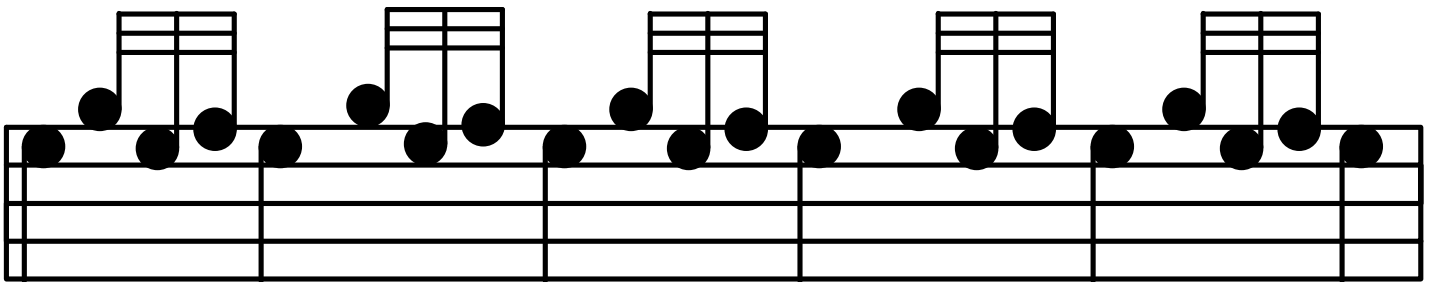
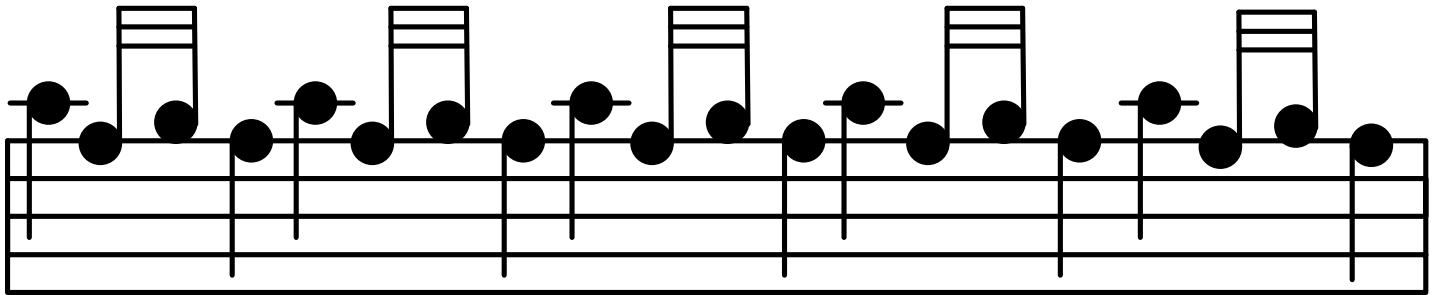
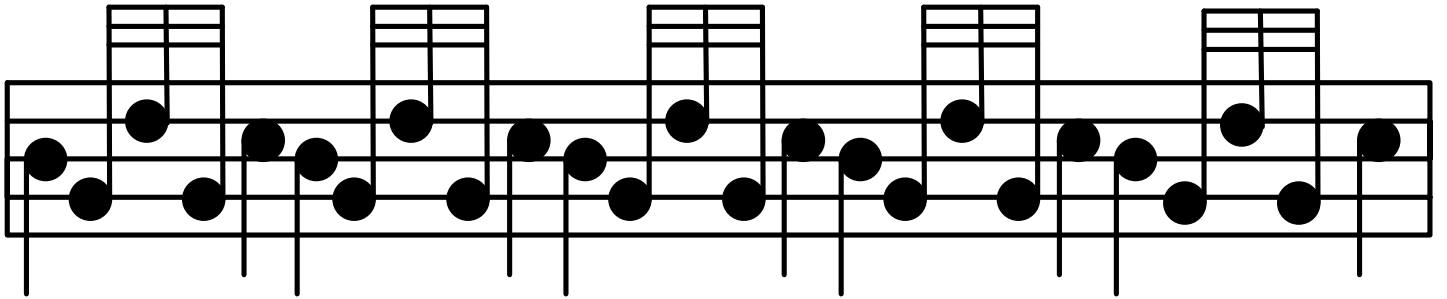

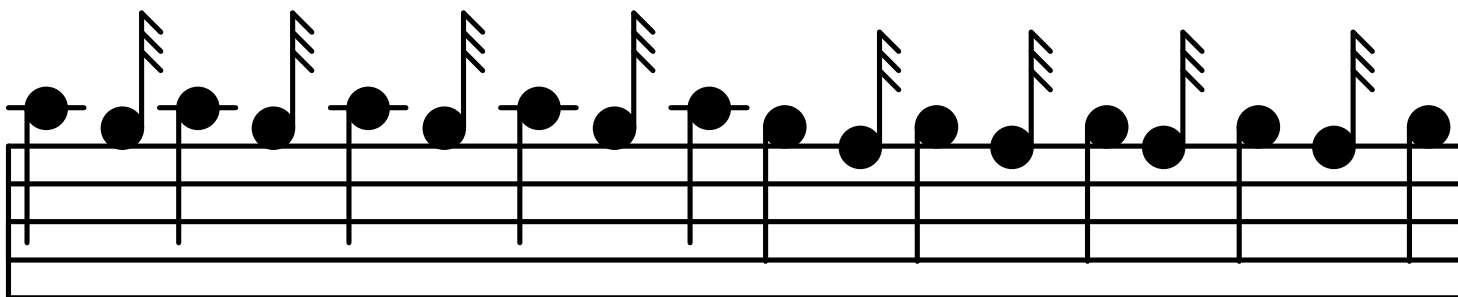
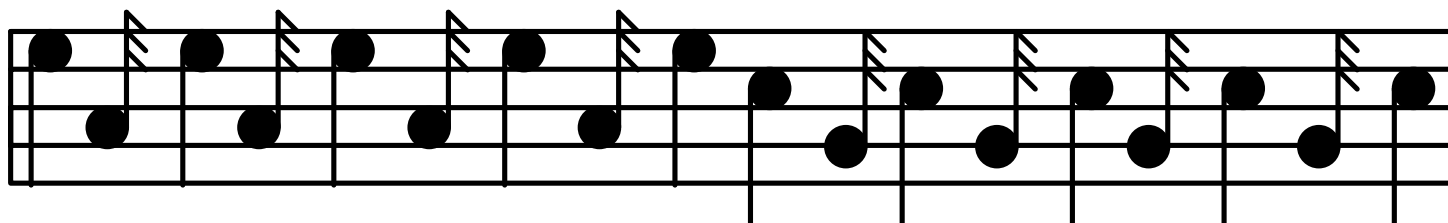
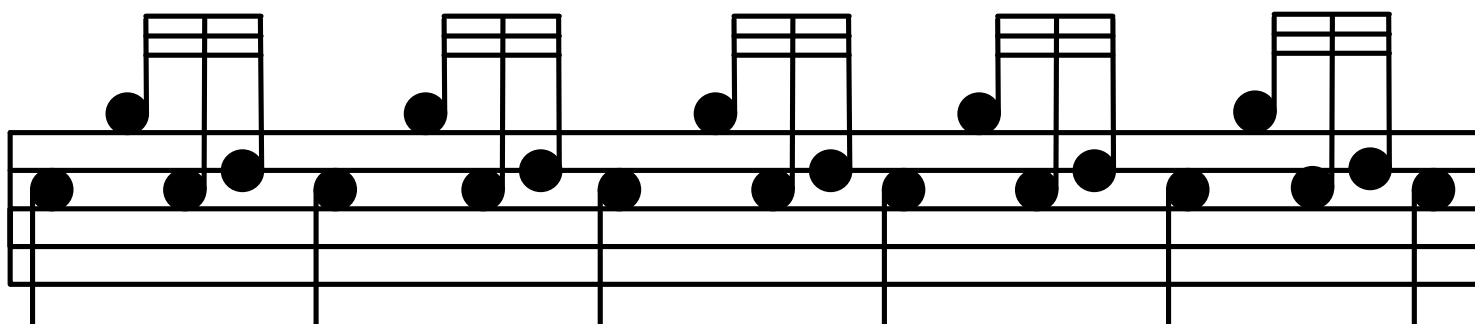
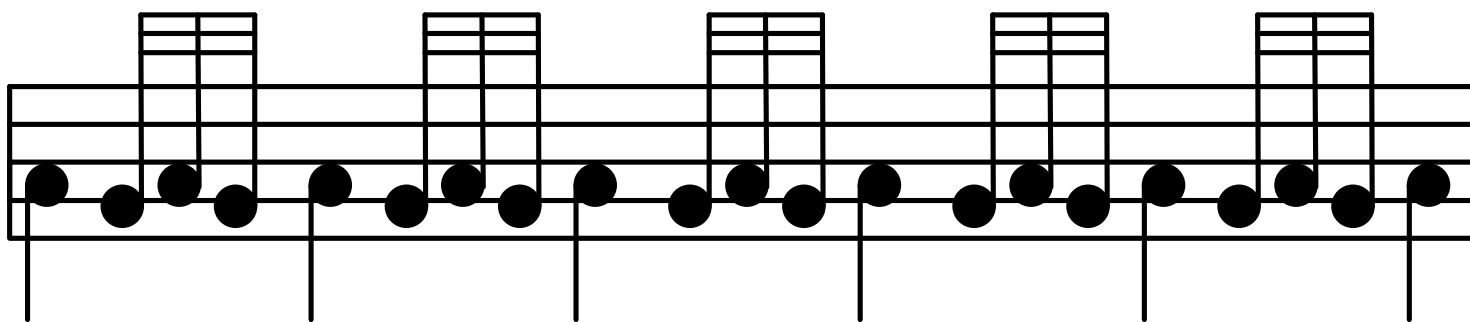

# The Rowan Tree

# March

*continued over page* →

