

*Piping  
Tutor*

BOOK FOUR

**V ictoria  
Murgatroyd**

# *Table of Contents*

<b>Tutorial One</b>	<i>Amazing Grace, Slow Air</i> Semi-quavers Dotted quavers	<b>3</b>
<b>Tutorial Two</b>	<i>Piper of Drummond, Reel</i> 2/2 Timing	<b>11</b>
<b>Tutorial Three</b>	<i>The Skye Boat Song, Slow Air</i>	<b>16</b>
<b>Tutorial Four</b>	<i>The Banjo Breakdown, Jig</i> Repeating Low G shake from C to Low A	<b>20</b>
<b>Tutorial Five</b>	<i>The Green Hills of Tyrol, Retreat</i> F touch	<b>25</b>
<b>Tutorial Six</b>	<i>When The Battles O'er, Retreat</i> Half F doubling from High G	<b>29</b>
<b>Tutorial Seven</b>	<i>Scotland the Brave, March</i> High A gracenote F doubling with High A gracenote	<b>33</b>
<b>Tutorial Eight</b>	<i>The High Road to Gairloch, March</i> Throw on D from Low G	<b>38</b>
<b>Tutorial Nine</b>	<i>Auld Lang Syne, Slow March</i> Half E doubling from High A	<b>42</b>
<b>Tutorial Ten</b>	<i>Lord Lovat's Lament, Slow March</i> E touch from High A to F	<b>46</b>

# Tutorial One

Before we start, let us review what we know about gracenotes and doublings. When we come across a gracenote before a crotchet, we time it as follows:

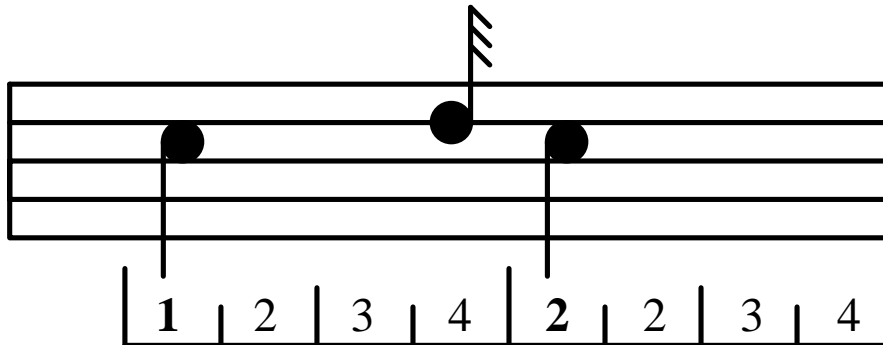

When we come across a doubling that has two gracenotes such as the High A or High G doubling, we time it as follows:

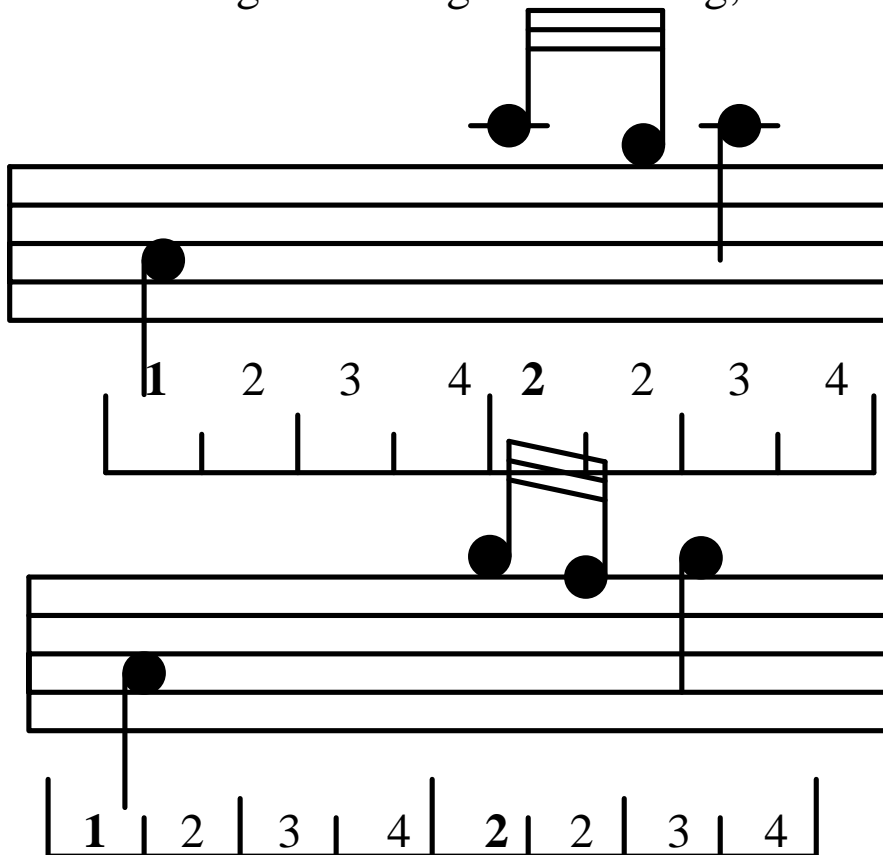

When we come across a doubling with 3 gracenotes such as a C doubling or Throw on D, the timing is as follows:

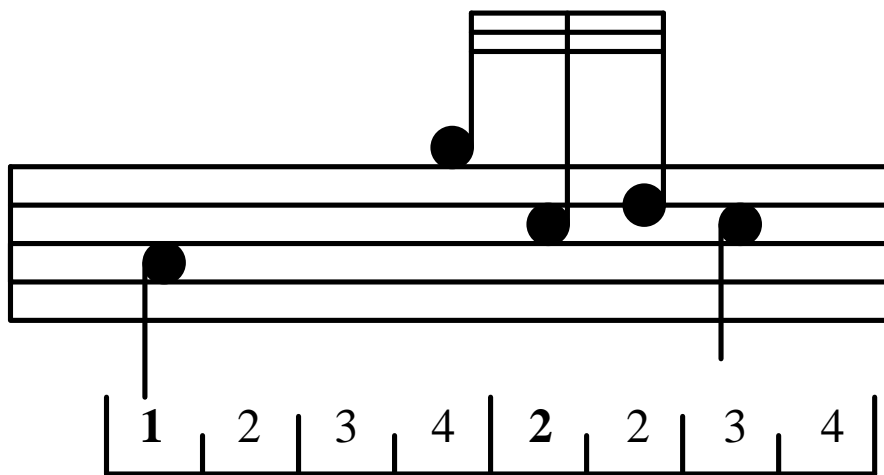
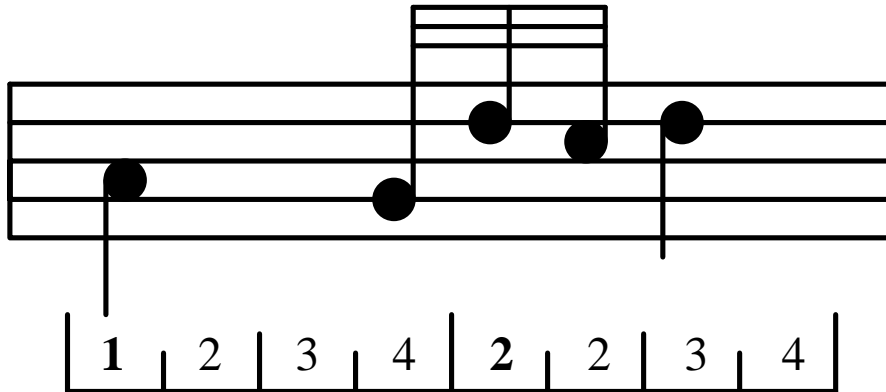

## Semi-quavers:

Semi-quavers are half the length of a quaver. They fit into the note tree as follows:

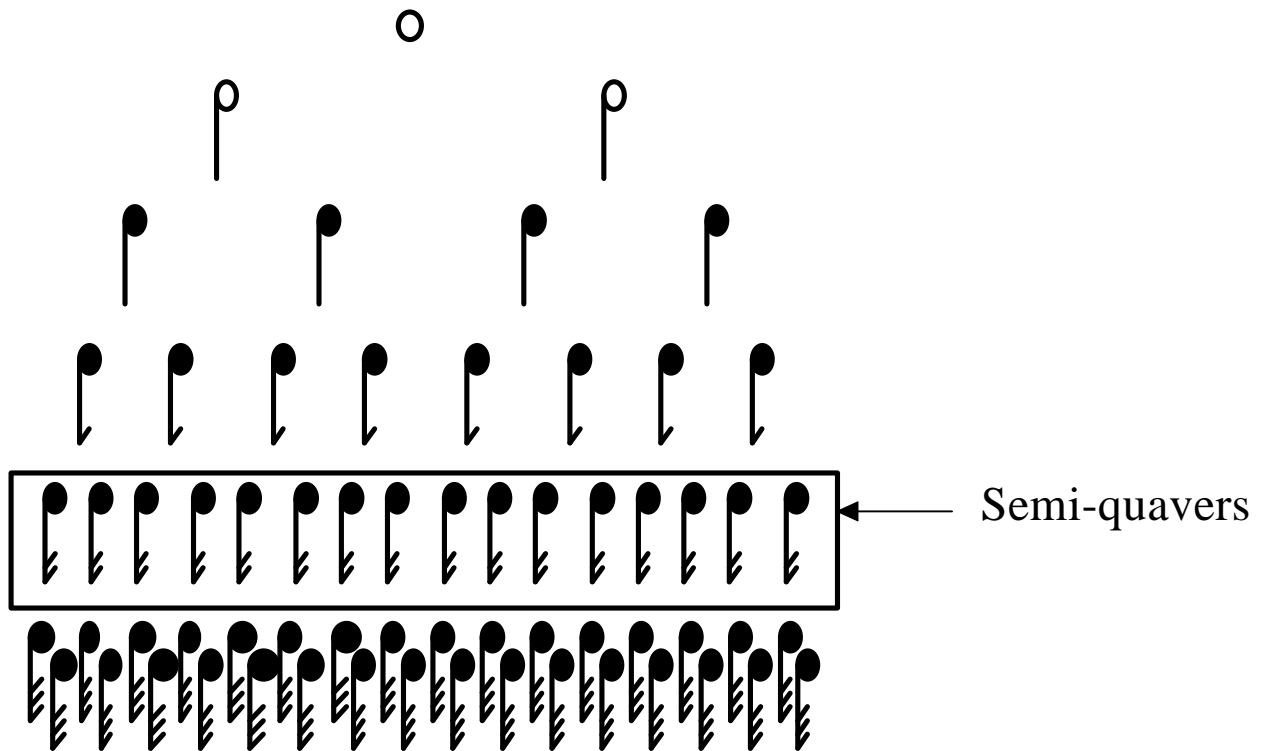

Semi-quavers fit into the timing of a tune as follows:

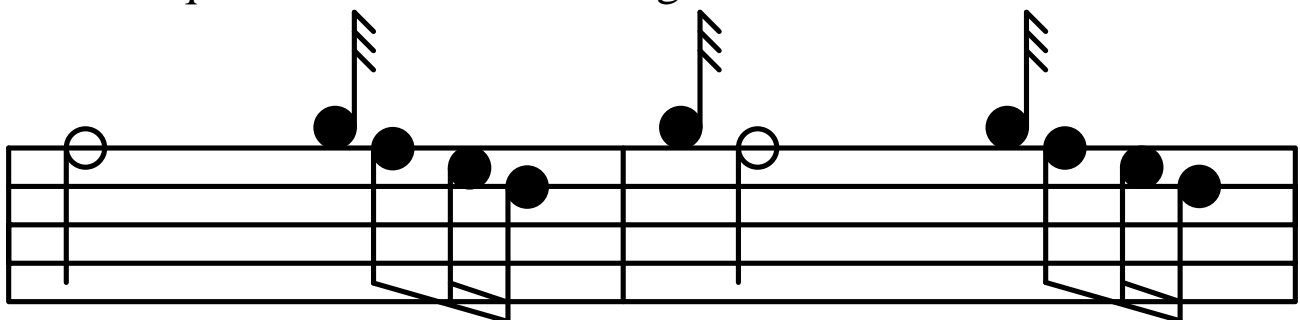

1 2 3 4 2 2 3 4 3 2 3 4 and 1 2 3 4 2 2 3 4 3 2 3 4

(notice that the gracenote comes halfway in between the 4 and the 1)

## Dotted Quaver:

A dotted quaver is made up the same way as any other dotted note. You add on half of itself to itself. i.e.

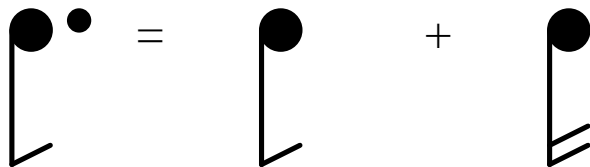

Normally, a dotted quaver is not seen on its own, but connected to a semi-quaver.

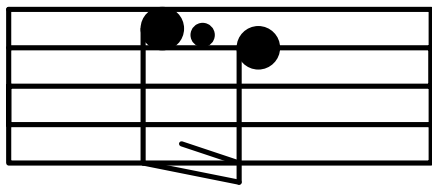

This movement fits into the timing as follows:

These exercises will appear before every tune in the following two books. It is important that you play these exercises, in order that you are fully prepared for the following unknown tune.

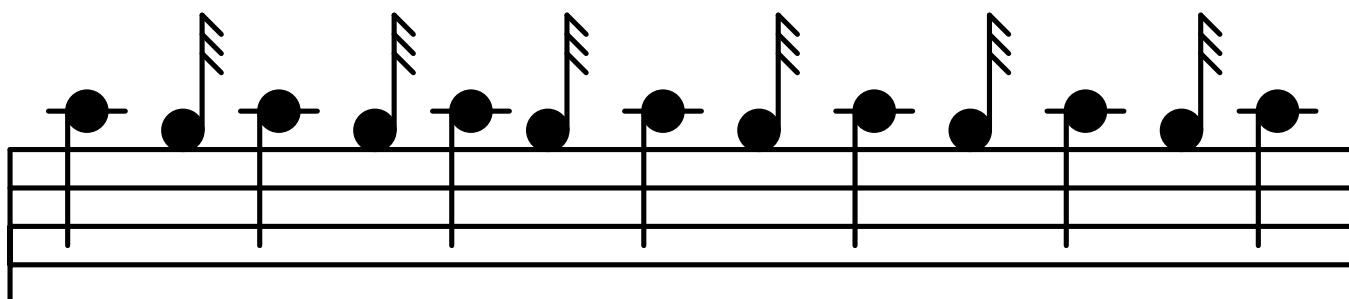
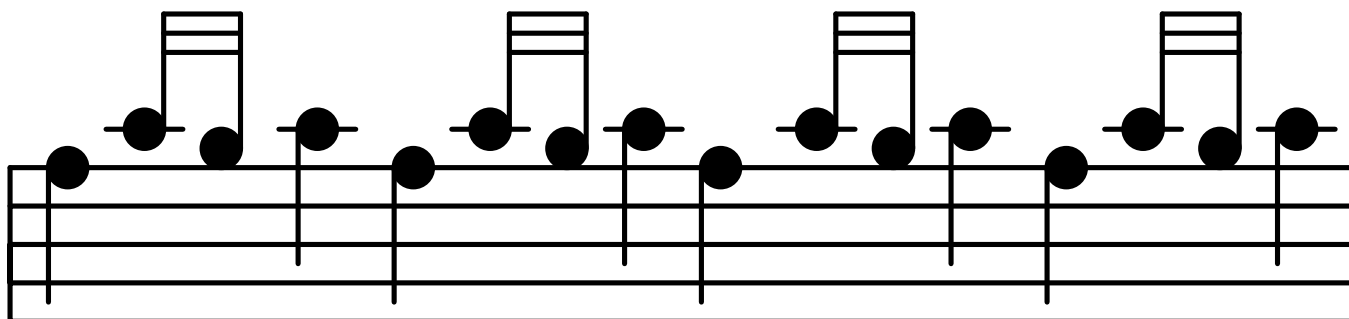
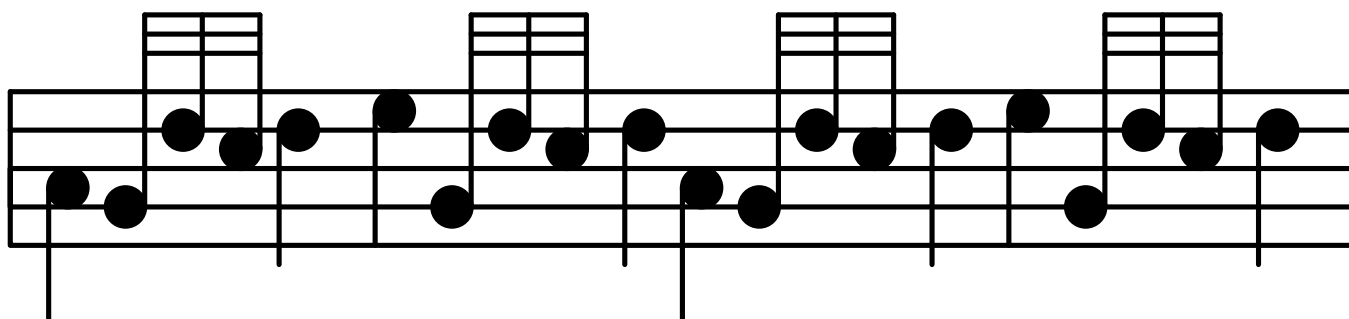
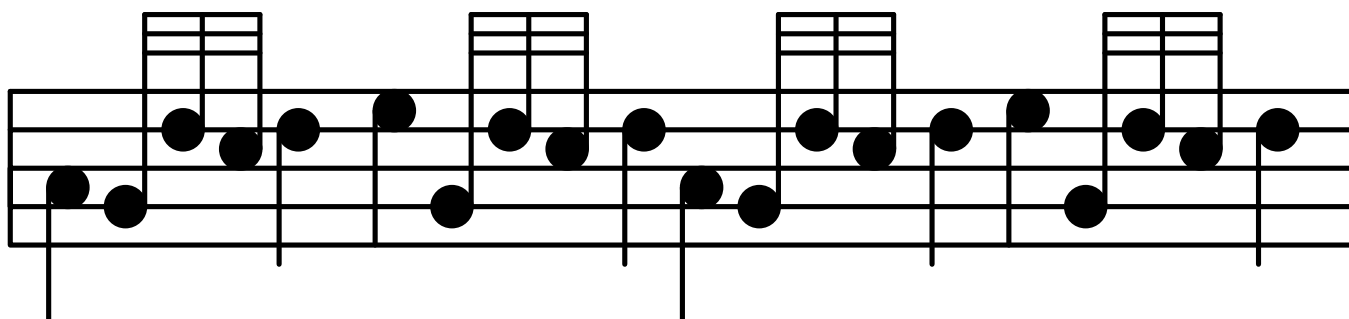

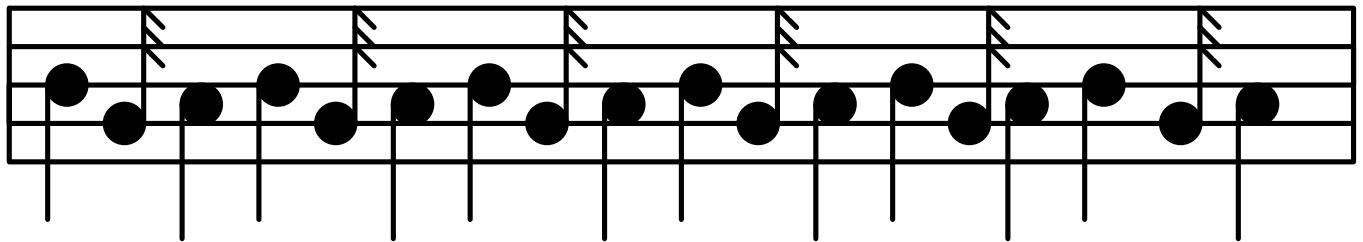
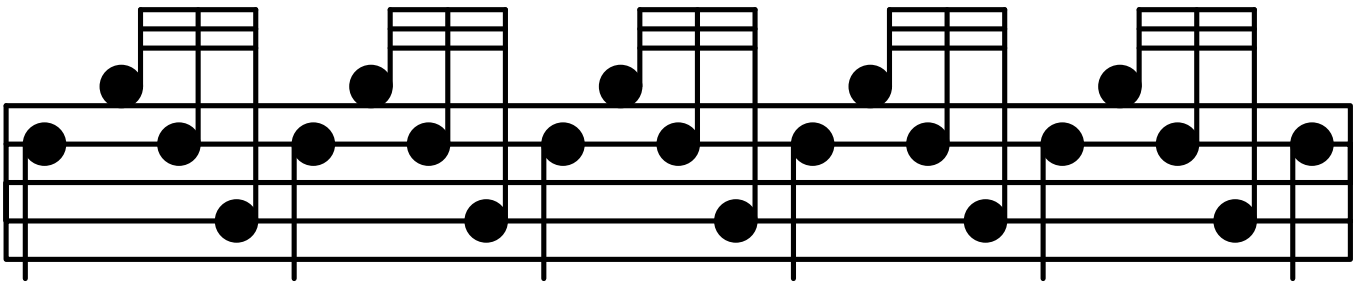

From this Book onwards you will be faced with largely unknown tunes, although some may be known to you. These are mainly traditional tunes that nearly every piper knows or has known. These tunes will pop up time and again during your piping career. I will include a short introduction to the type of tune you are about to play if it is a new type.

### **Slow Air:**

This type of tune is a slow tune, often with long notes such as minims. This type of tune is commonly played at funerals or other times of mourning such as war memorial days.

Before playing this tune, write in the beats, either with a cross or with numbers.

**A mazing** Grace

**Slow A ir**

*continued over page* →

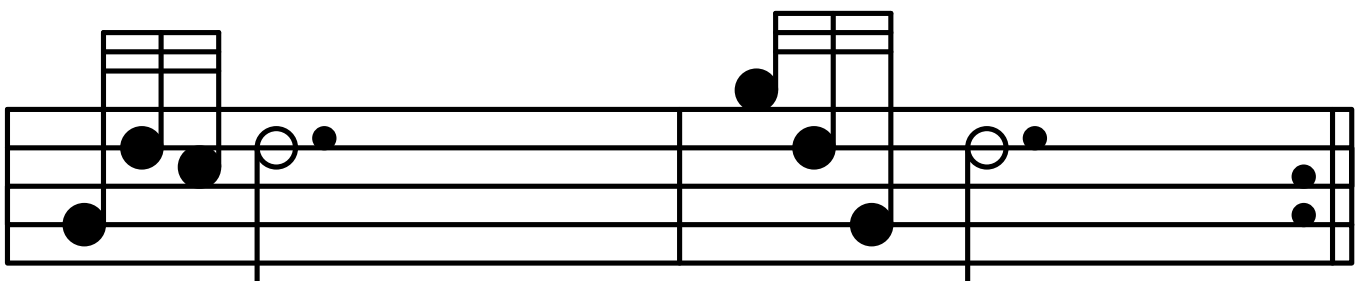
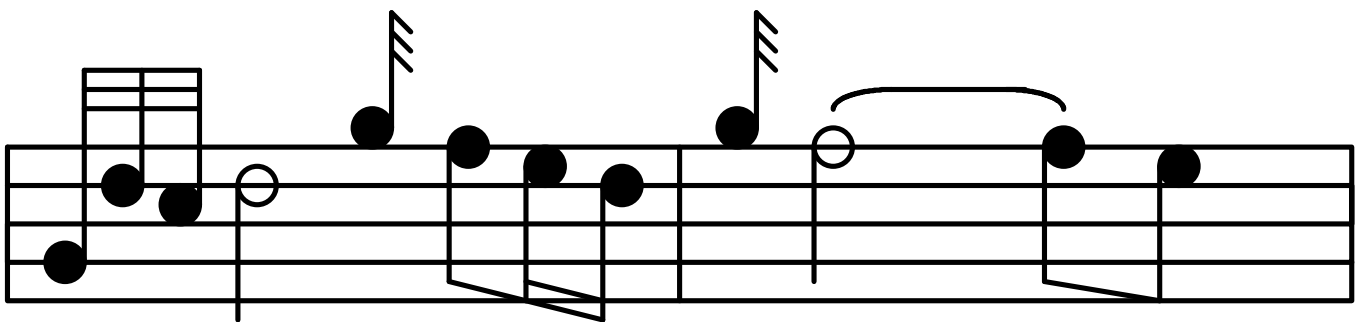
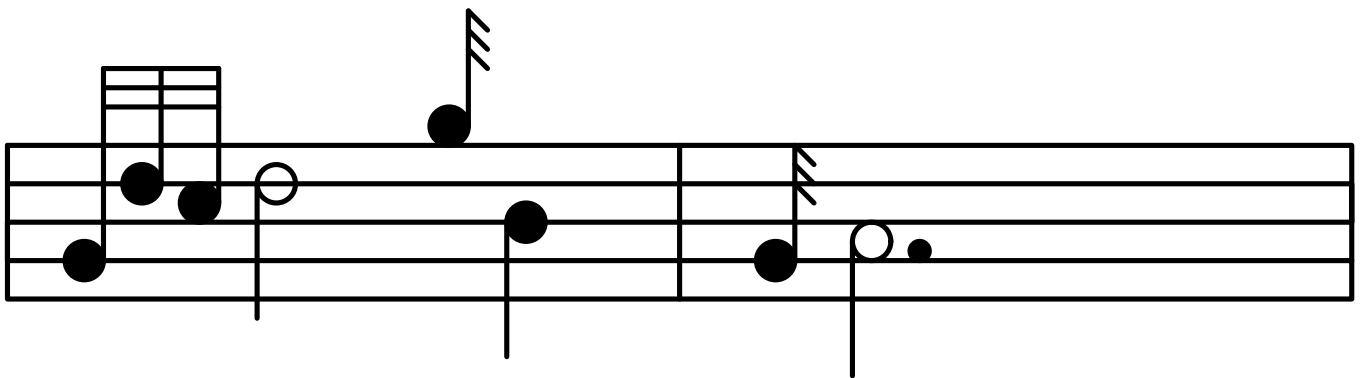
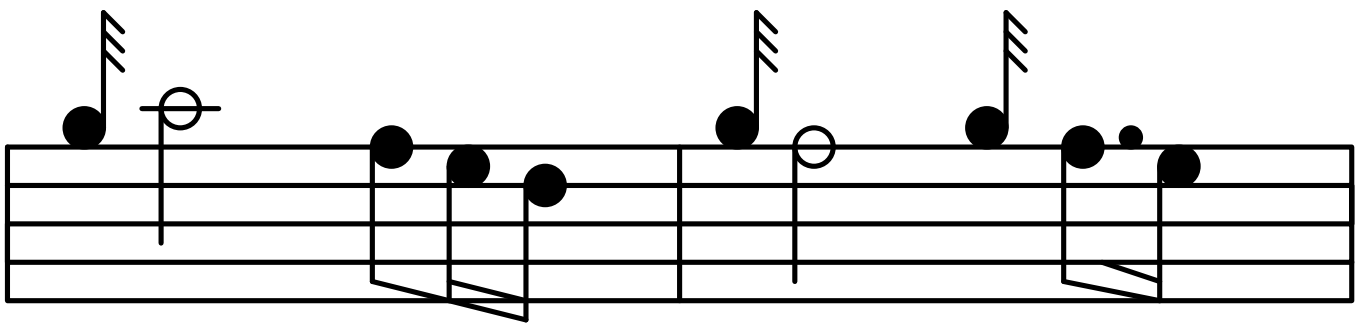
**A mazing Grace cont.**

# *Tutorial Two*

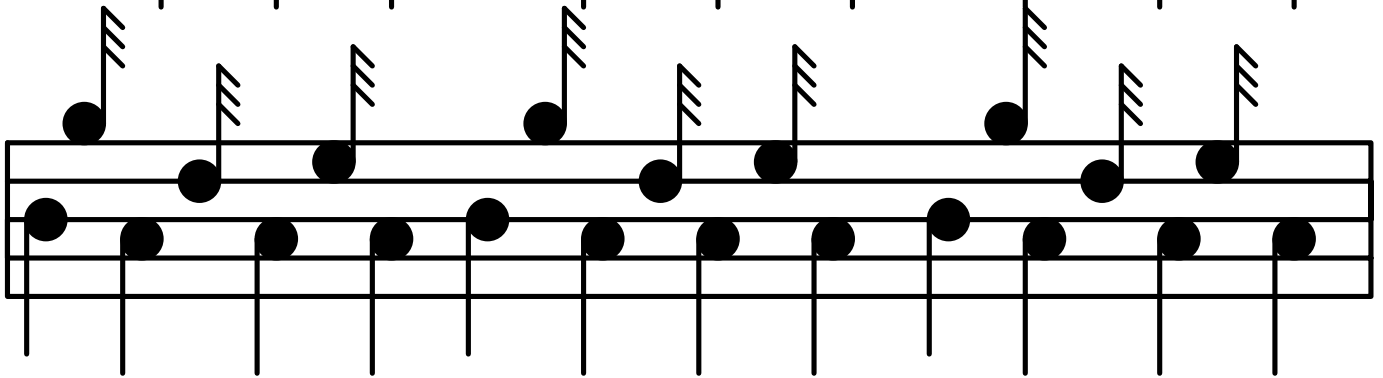
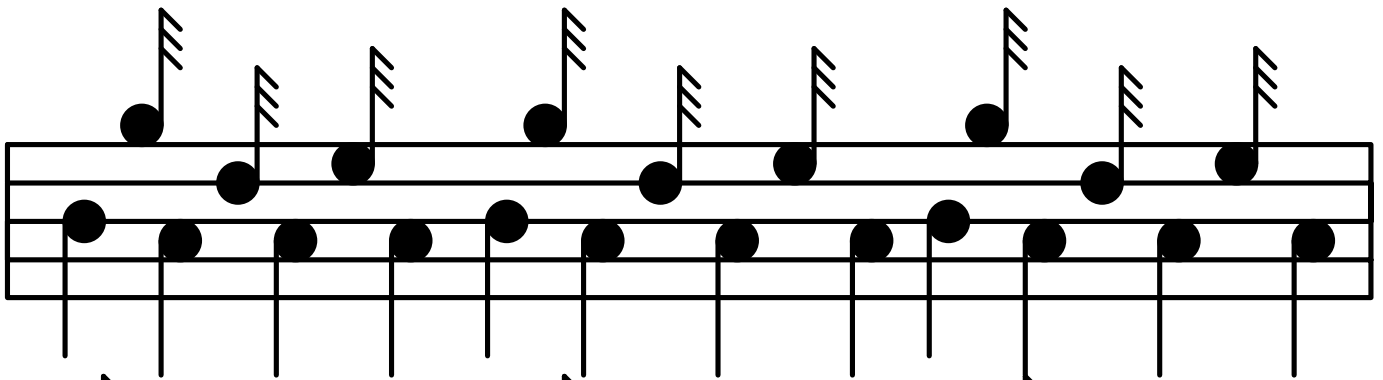
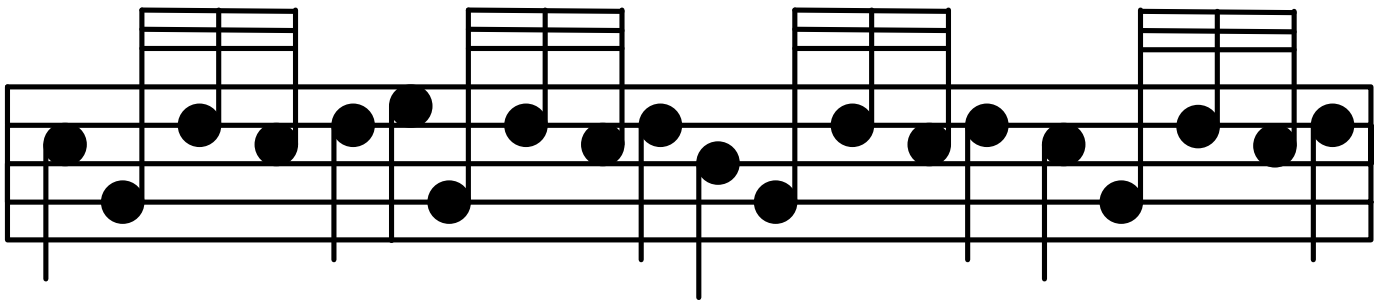
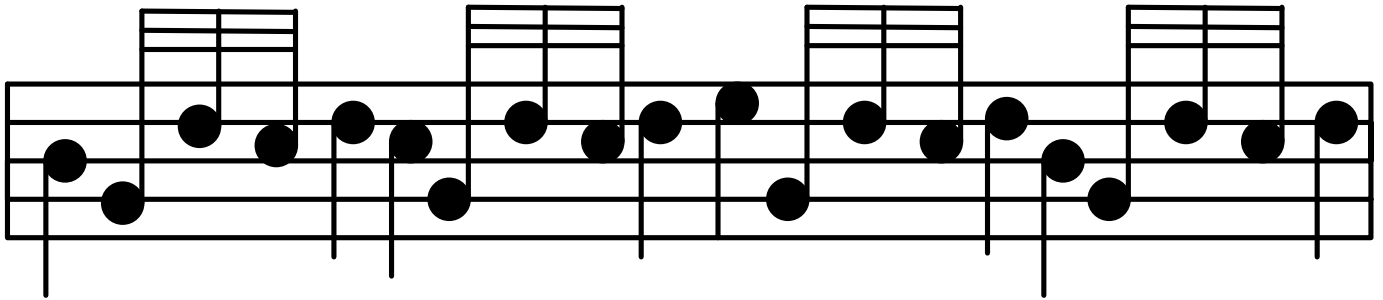

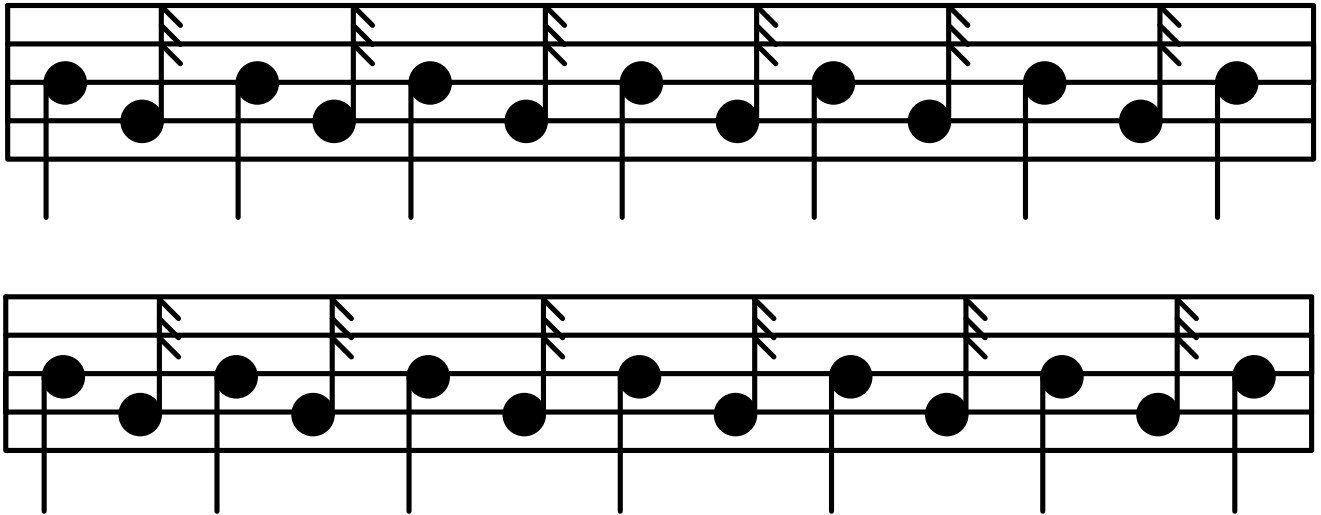

## 2/2 Timing:

2/2 timing means there are 2 beats in every bar, and every beat takes a minim (1/2 note). But to make things easier for now, pretend the time signature is 4/4 and count 4 beats, with every beat taking a crotchet (1/4 note). You will notice that this is easily done because there are 4 crotchets in every bar which is the same as two minims in every bar. We can get away with this at this stage because 2/2 timing really only dictates the type of rhythm you should use, which is not of any importance now.

## Reels:

A Reel is a tune that was created to be played for a dance called the Highland Reel. During this dance the dancers take long striding steps with short skips, and as such the tunes have especially drawn out notes with short, cut notes. A Reel is always in 2/2 timing.

**The Piper of Drummond****Reel**

*continued over page* →

# *Tutorial Three*

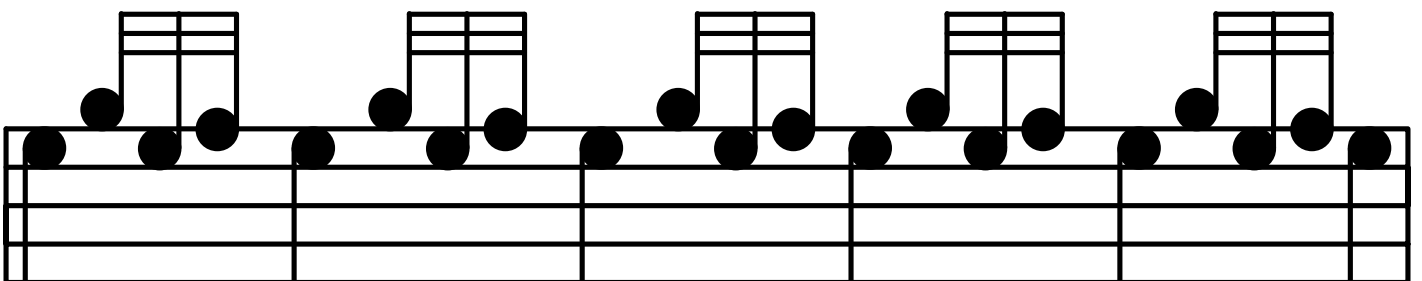
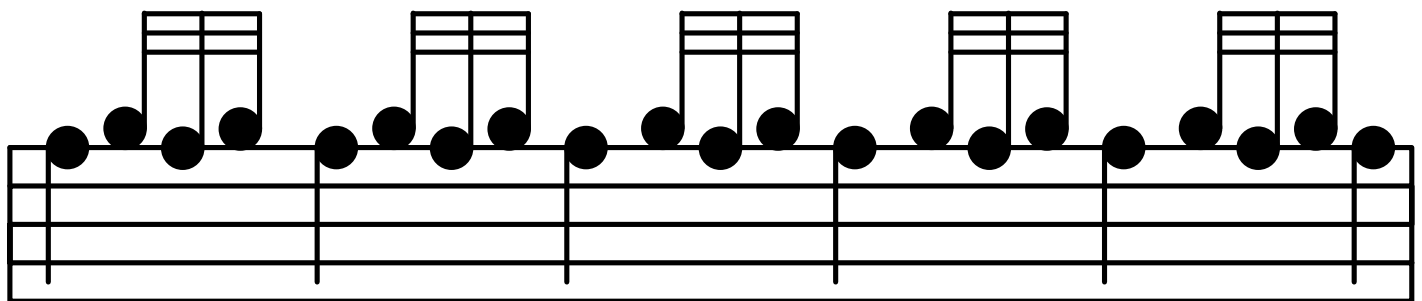
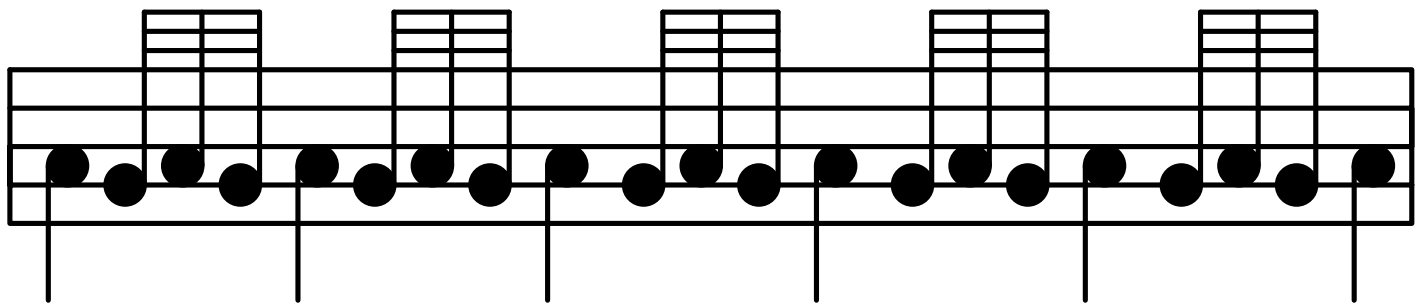
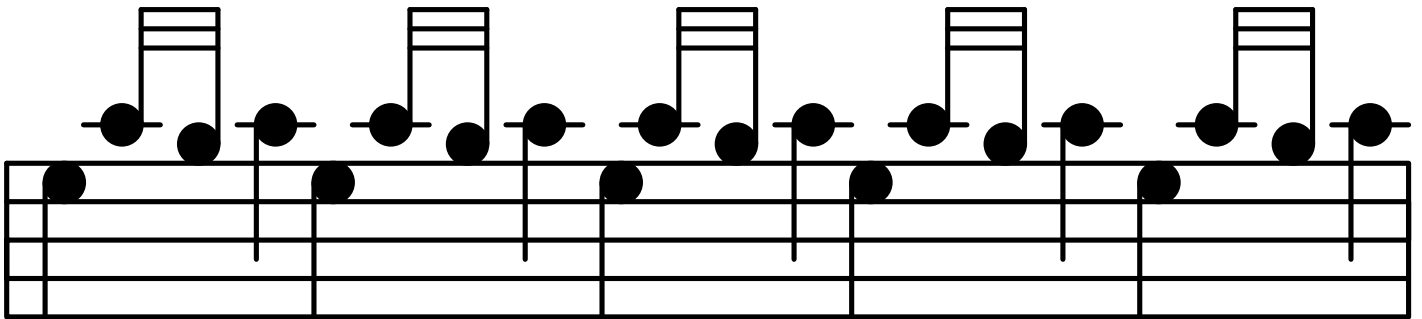

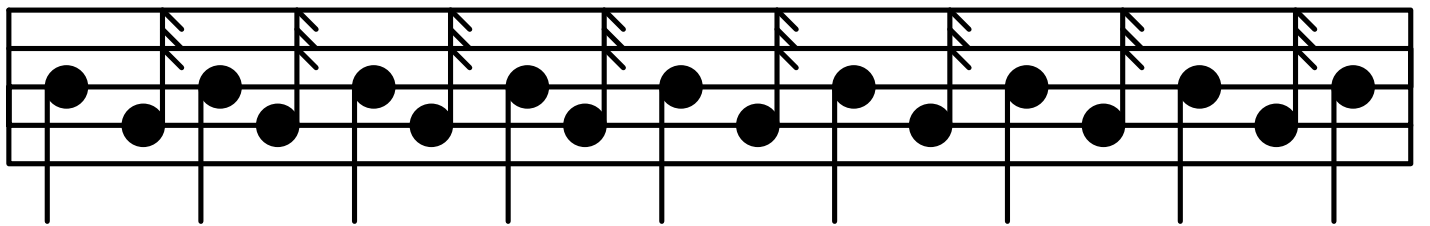
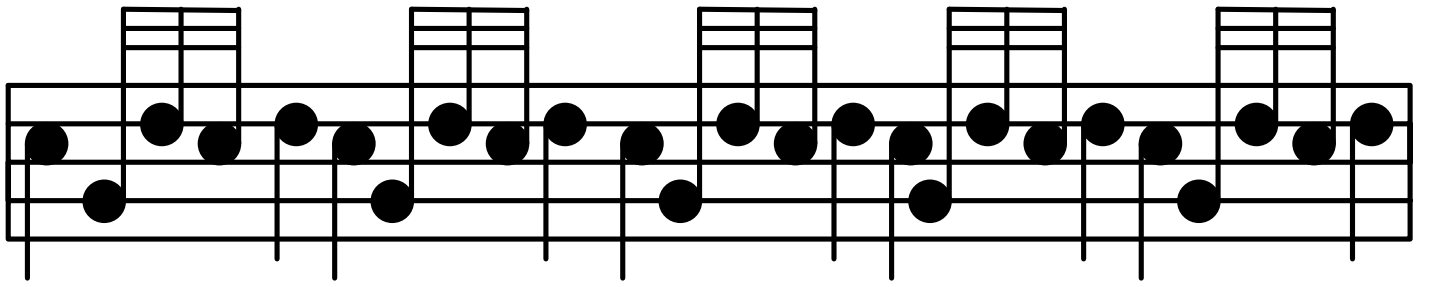
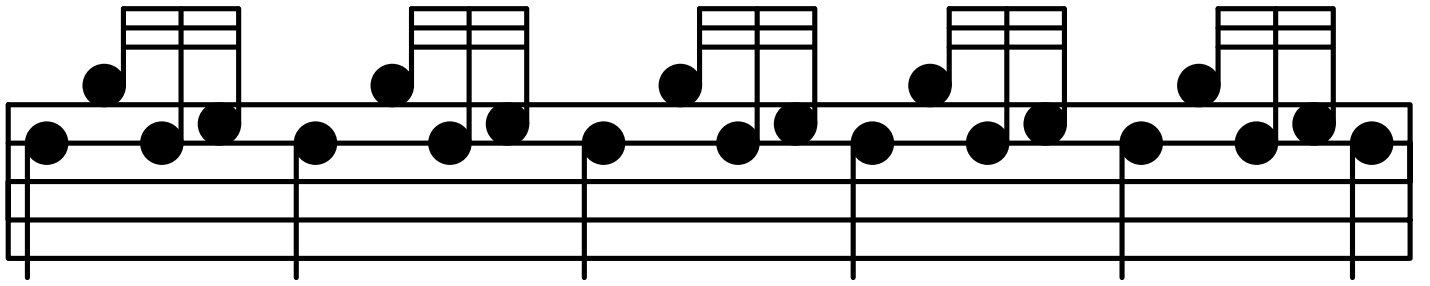

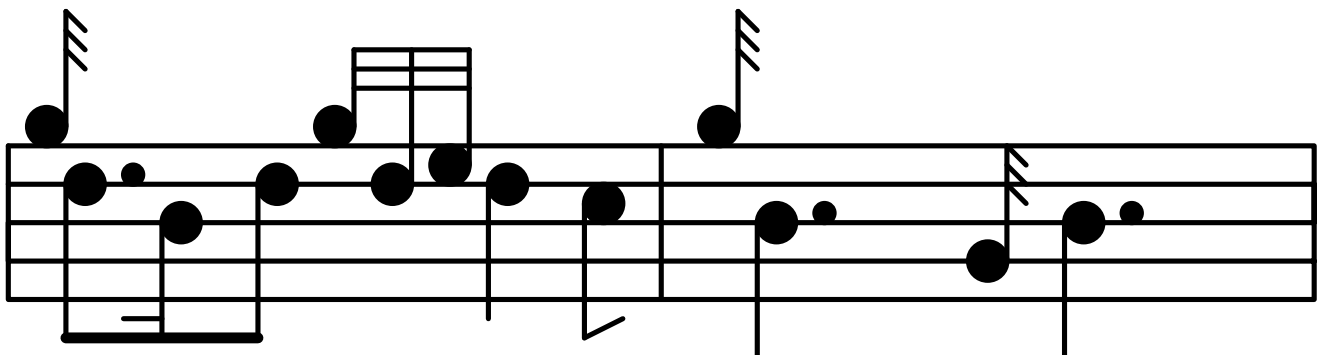
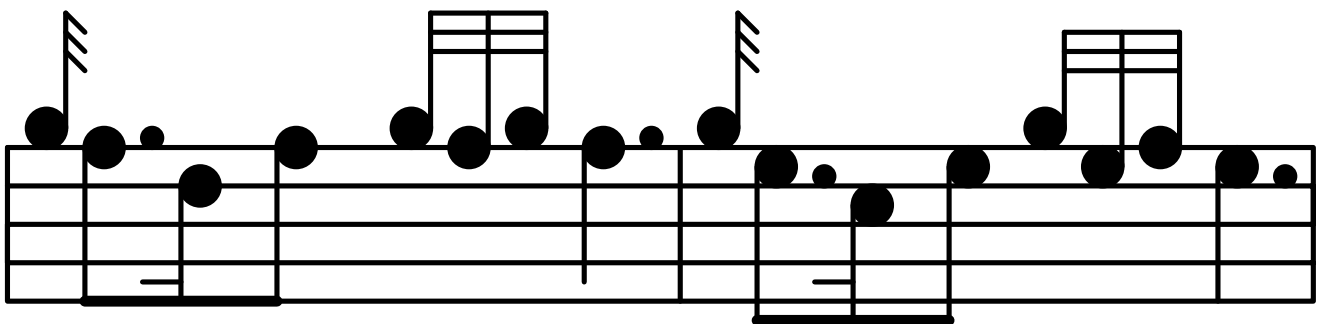
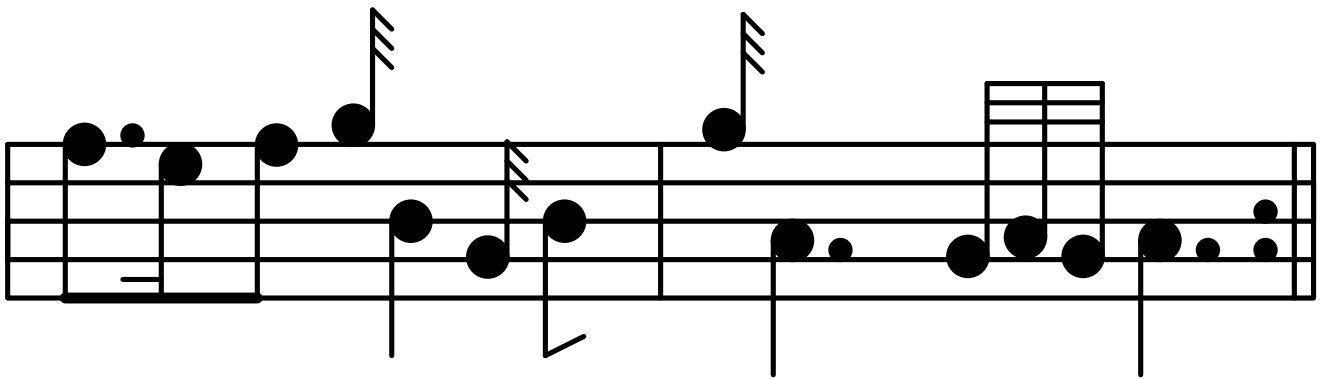
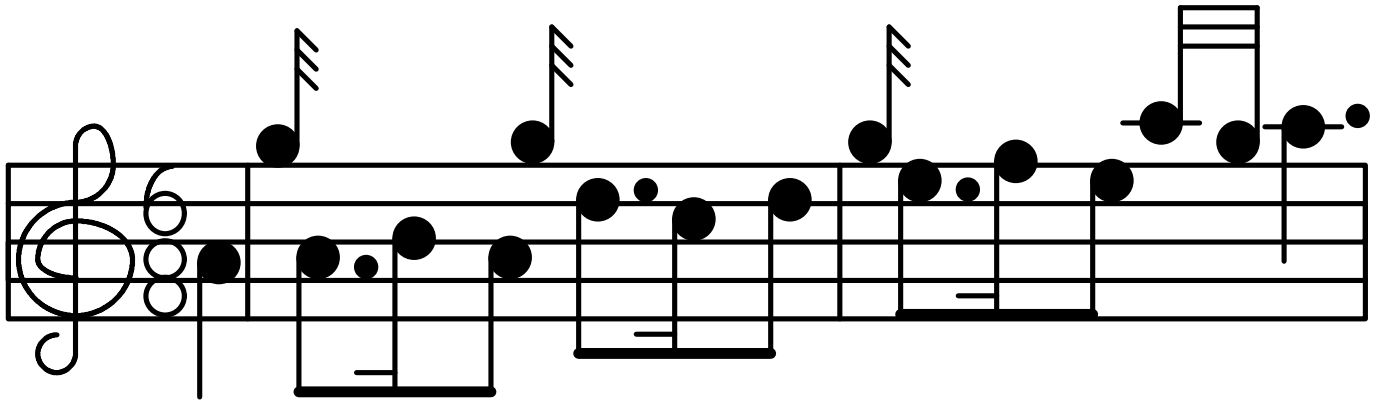
**The Skye Boat Song****Slow A ir**

*continued over page* →

# *Tutorial Four*

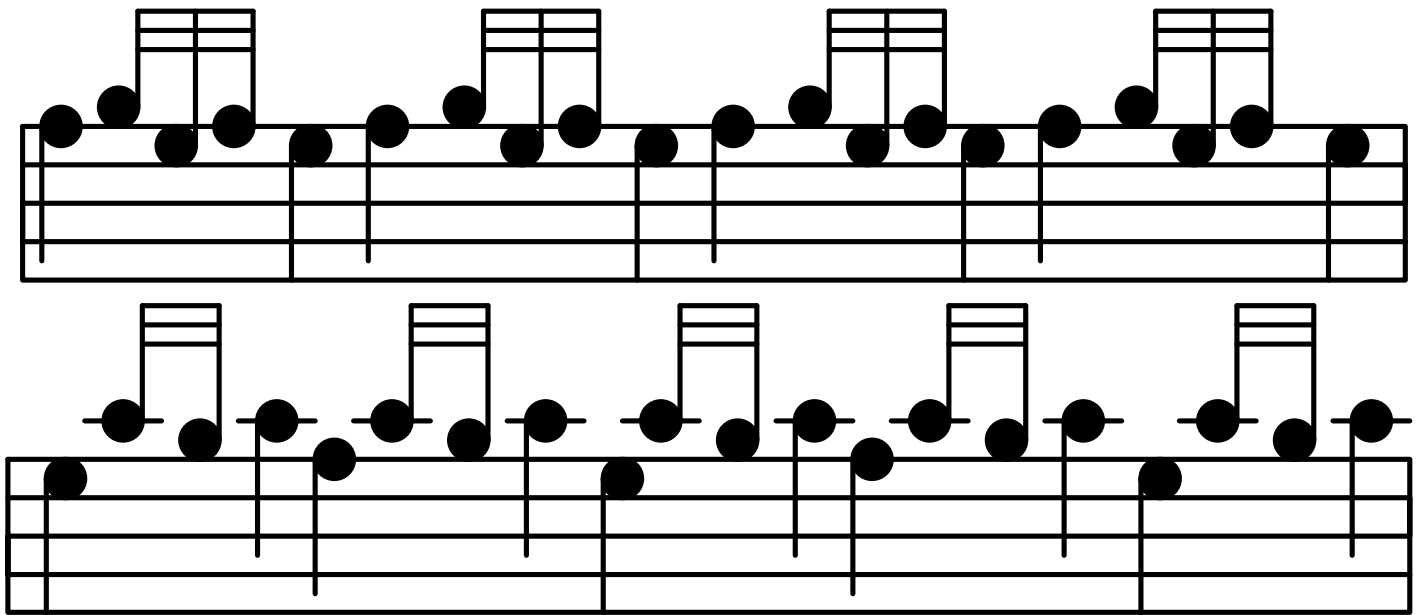

To play this, play C,  
 ↓ Low G, then Low A.

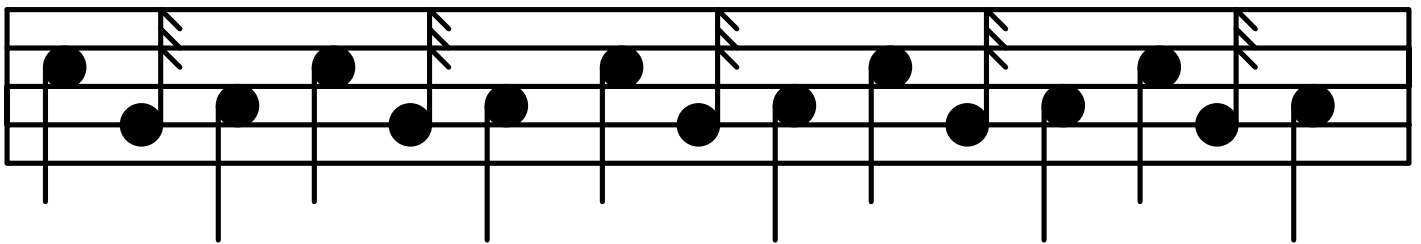

The following tune has repeat brackets, which means you have to jump about a bit, to help you here are some hints. There are two parts or measures to this tune. You play one part after the other, and you don't jump between parts. To play the first part play lines 1, 2, 3, 4, 1, 2, 5, 6. To play the second part play lines 7, 8, 9, 10, 7, 8, 11, 12.

## Jigs:

A Jig is a tune played for a dance called the Irish Jig. The dancers tap their feet on the ground in a rhythmical 6/8 pattern, thus most Jigs are in 6/8 timing although there are some in 9/8 and 12/8.

# The Banjo Breakdown

# J ig

1<sup>st</sup> Part

Play these two lines when you play it the 1<sup>st</sup> time through.

*continued over page* →

## The Banjo Breakdown cont.

Play these two lines the 2<sup>nd</sup> time through

5

6

2<sup>nd</sup> Part

7

8

*continued over page* →

## The Banjo Breakdown cont.

Play these two lines the 1<sup>st</sup> time through

Play these two lines the 2<sup>nd</sup> time through

# *Tutorial Five*

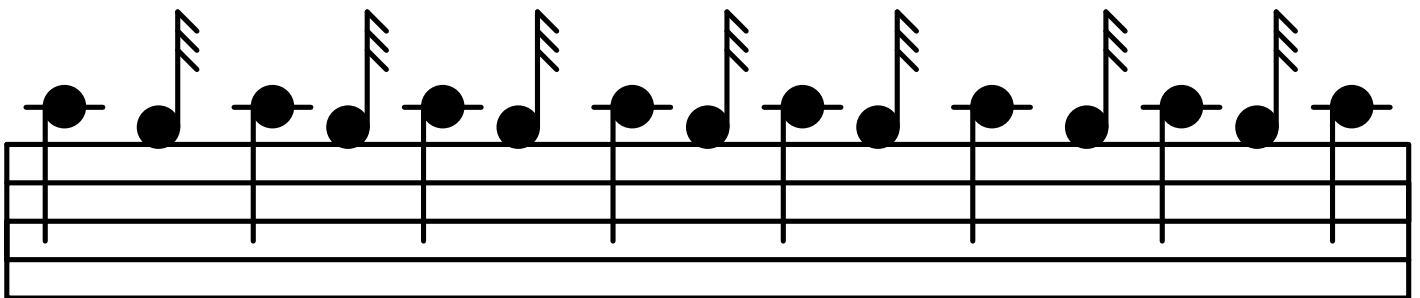
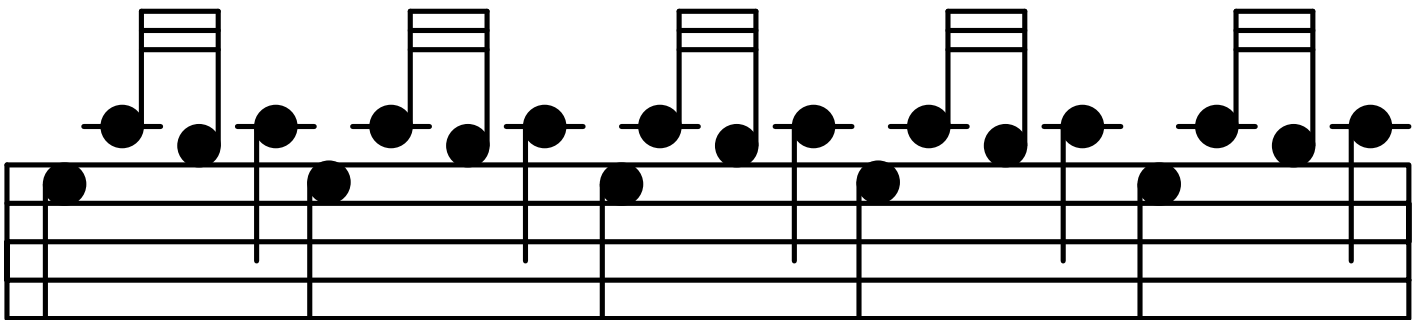
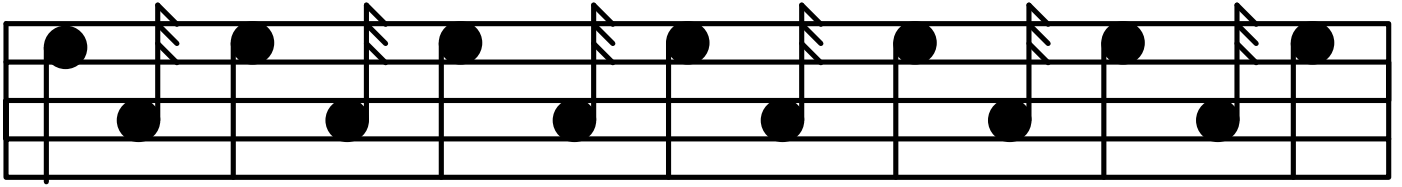

To play this, play High A, F, then High G.

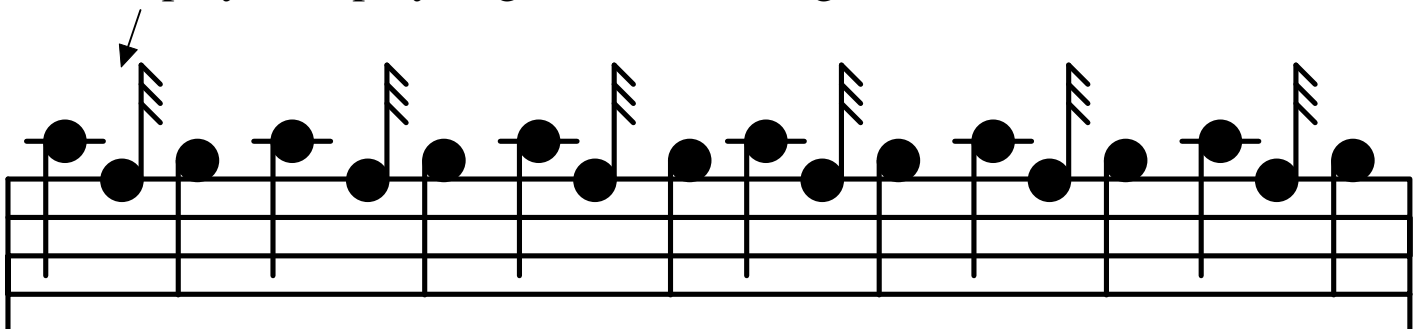

## Retreats:

A Retreat is a type of Marching tune, usually in 3/4.

# The Green Hills Of Tyrol

# Retreat

*continued over page* →

# The Green Hills of Tyrol cont.

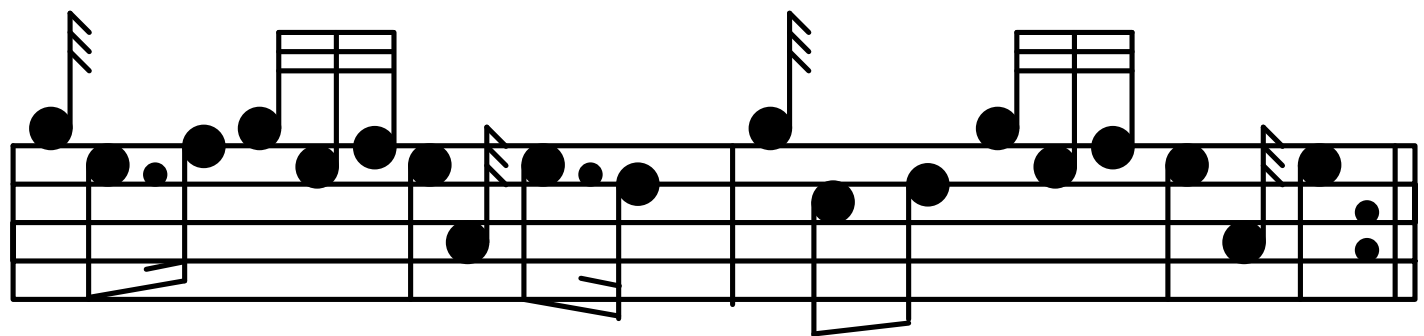
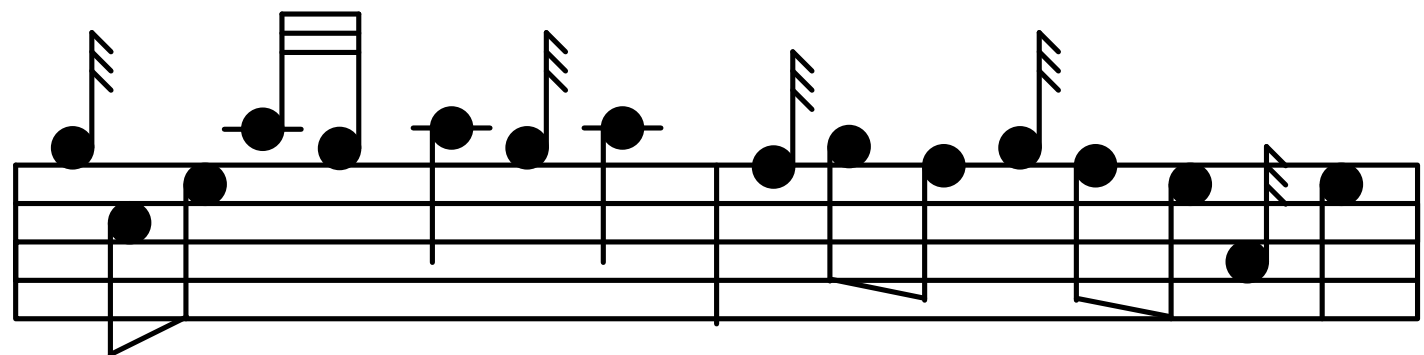
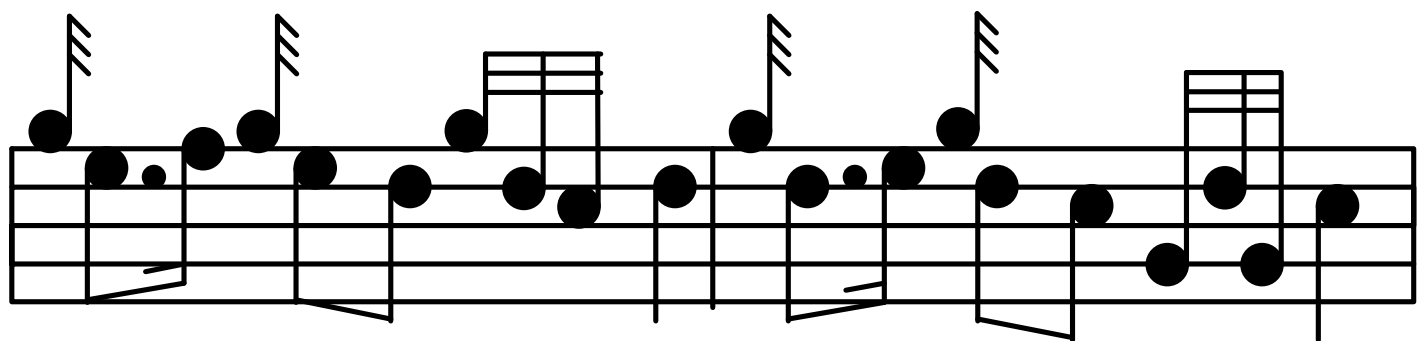
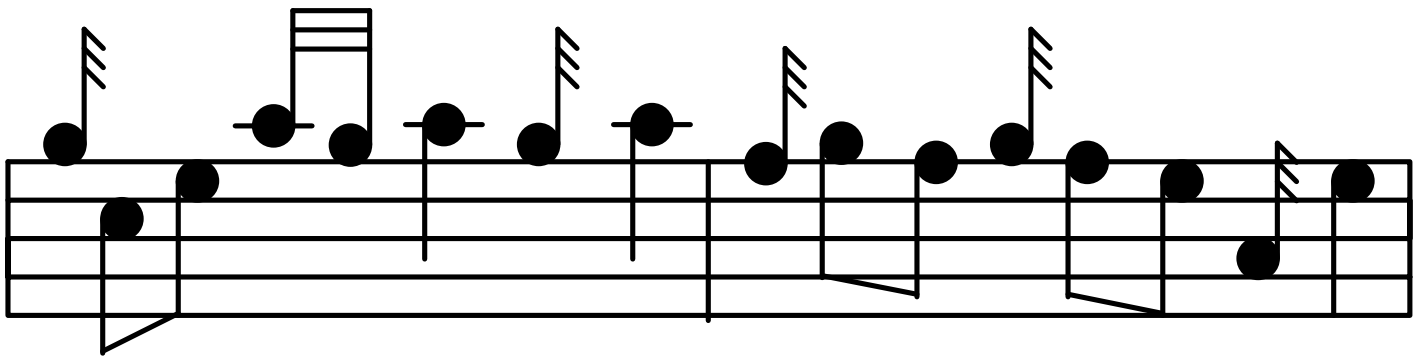

# *Tutorial Six*

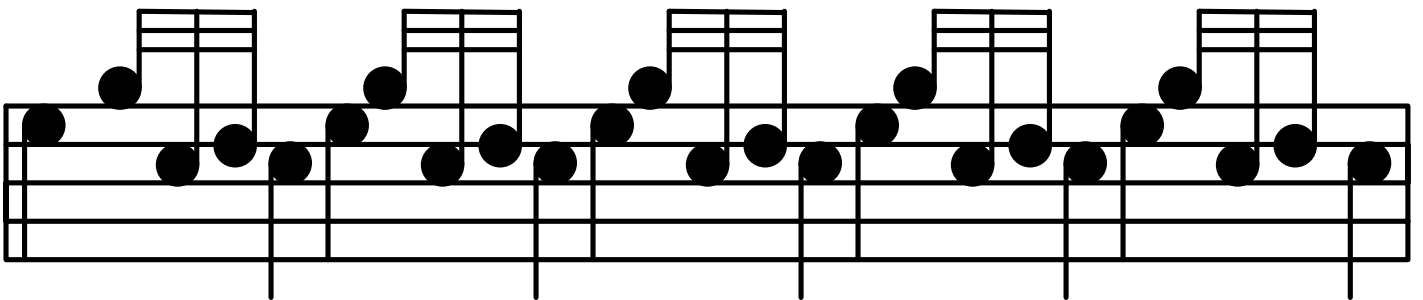
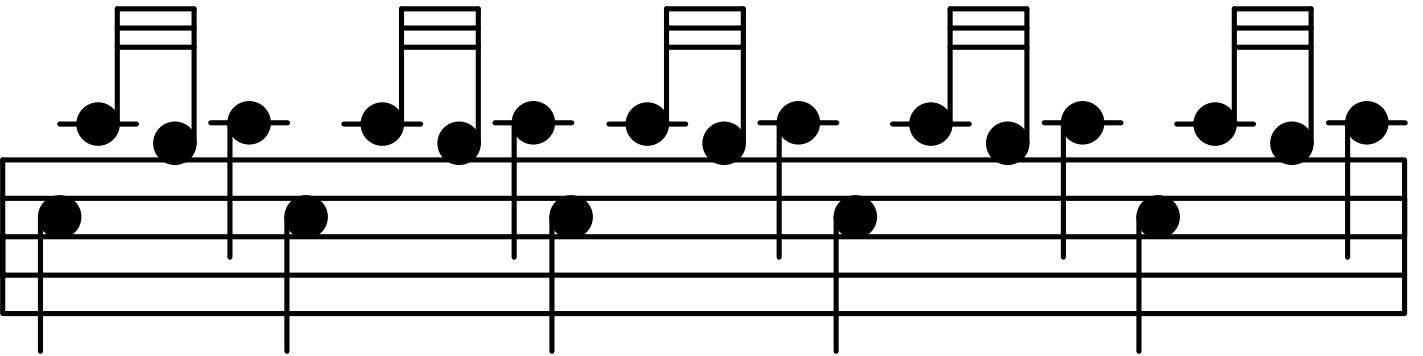
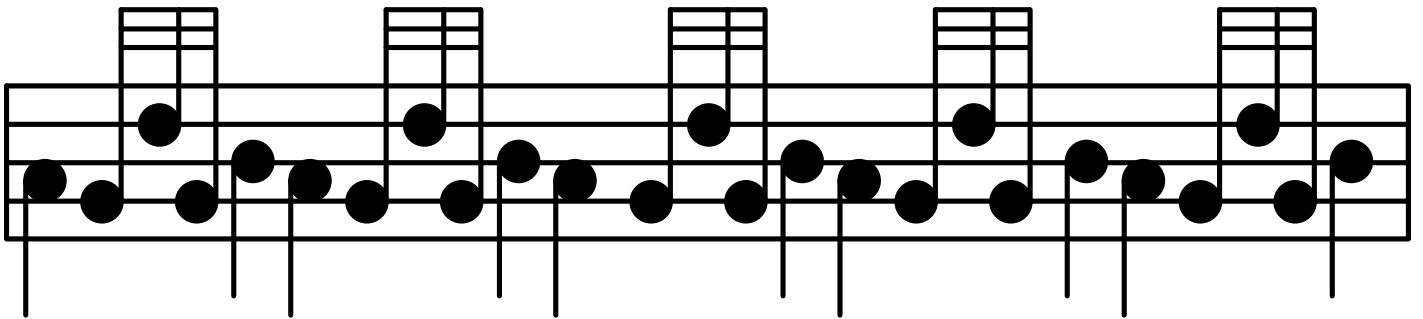
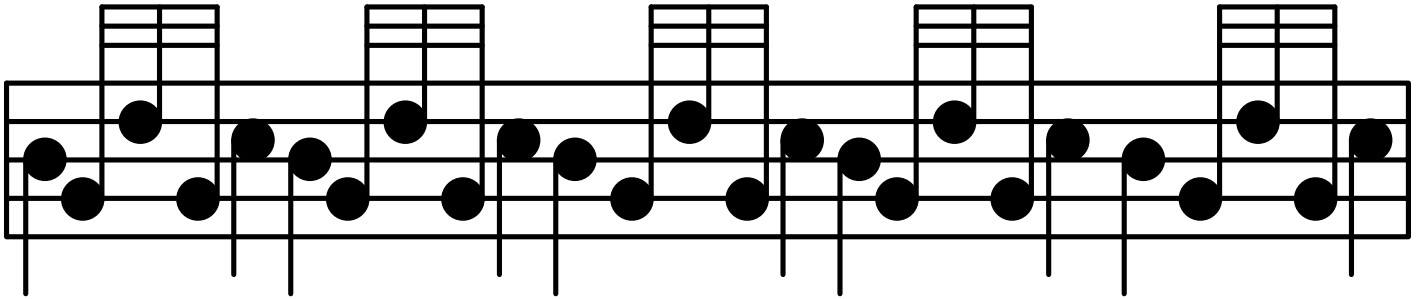

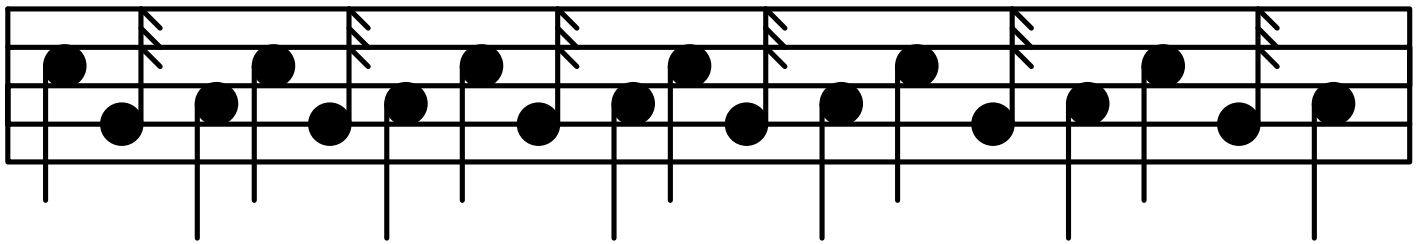
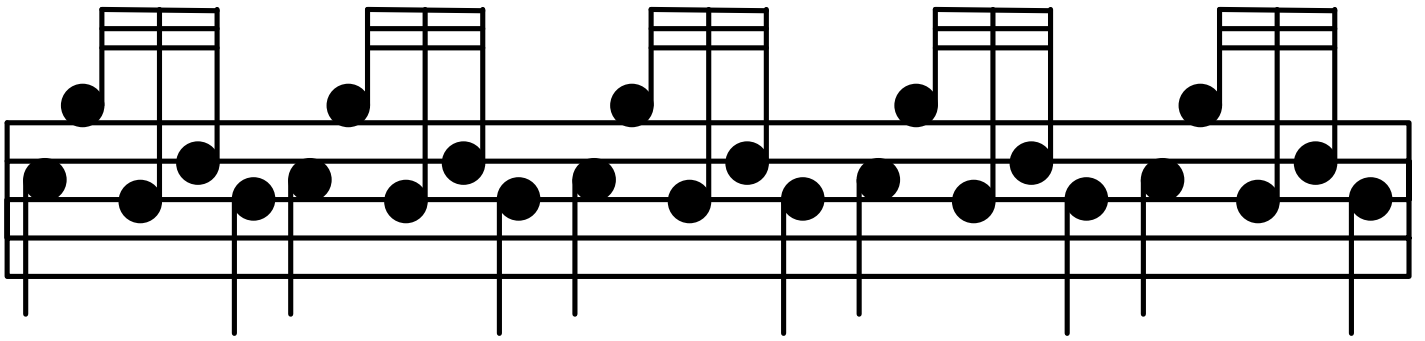

This is a half F doubling.  
To play this from High G, play High G,  
play F, play High G, then play F.

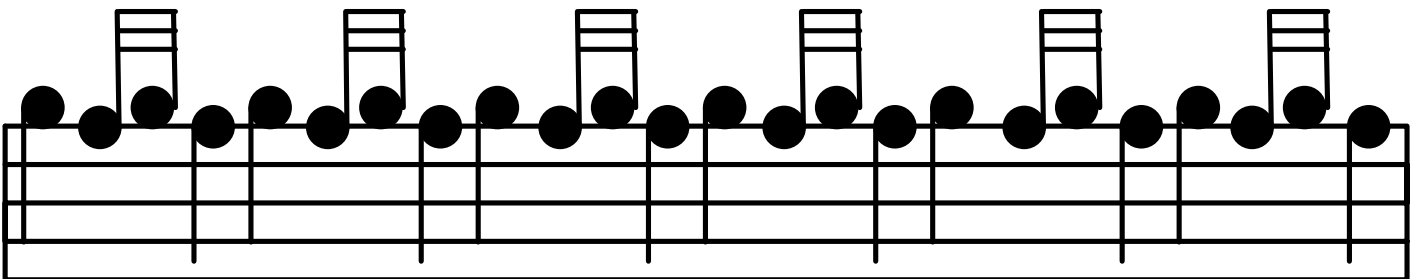

## When the Battles o'er

## Retreat

*continued over page* →

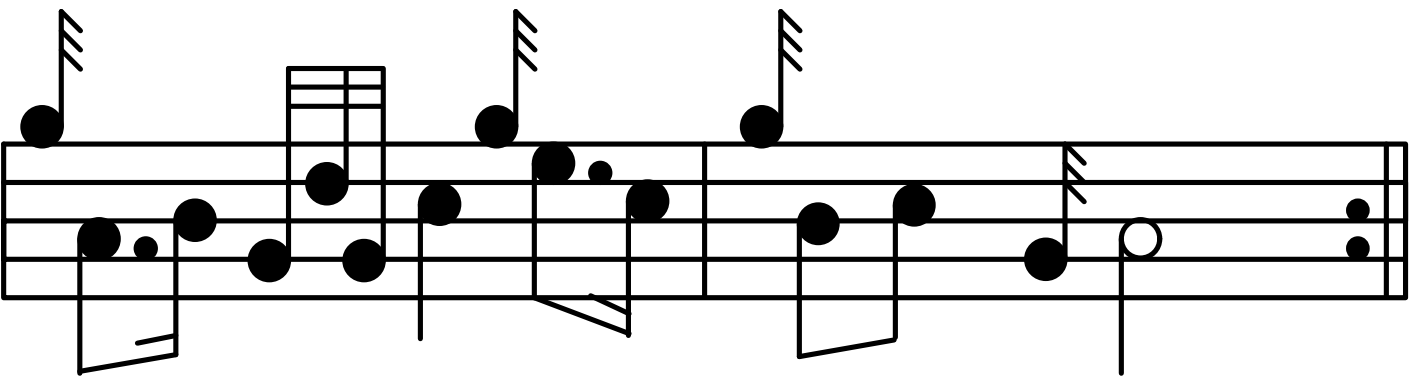
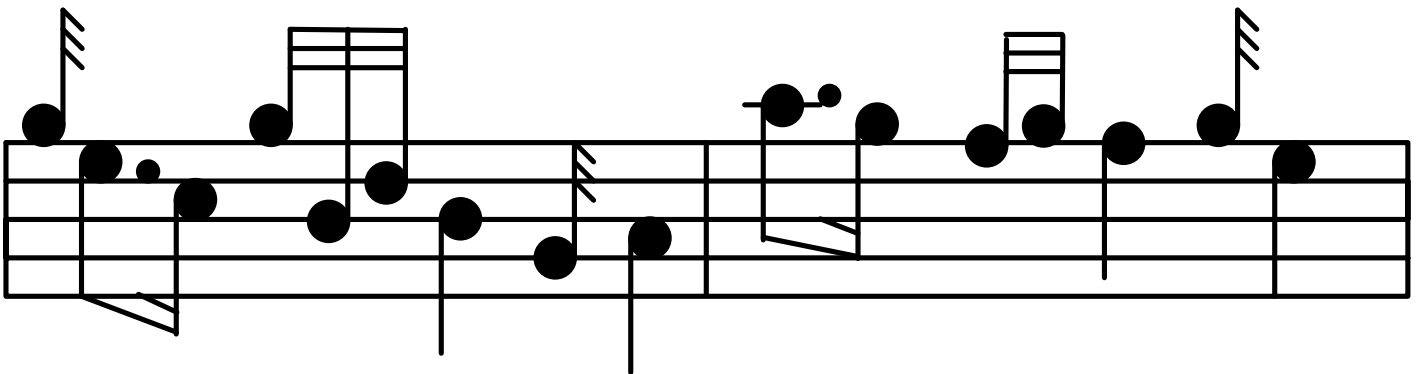
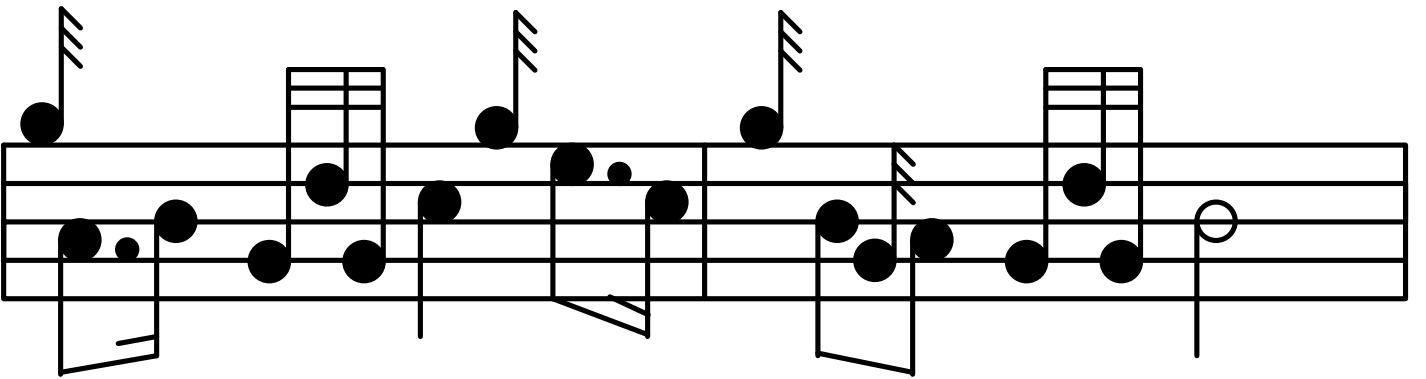
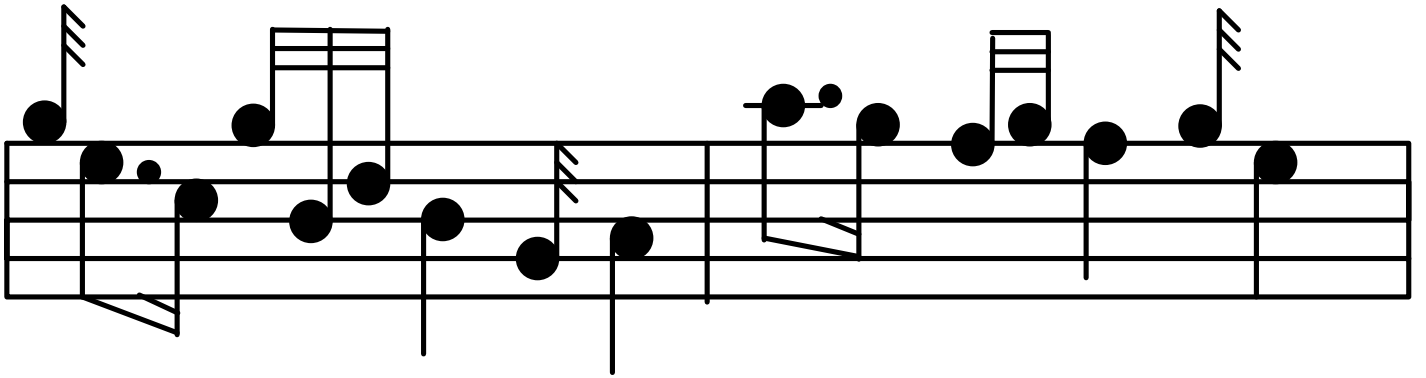
**When The Battles o'er cont.**

# *Tutorial Seven*

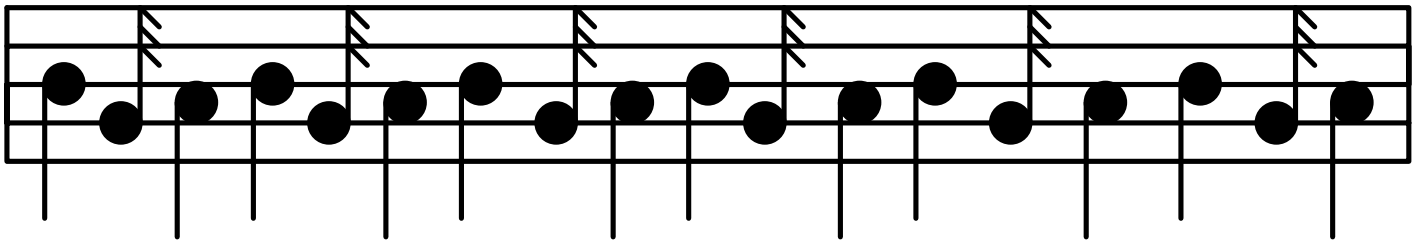

High A gracenotes are found on their own in Scotland the Brave. One is found between a High G and F. To play this you play High G, lift the High A finger off to play the gracenote, then put down the High G finger and the High A finger to play F.

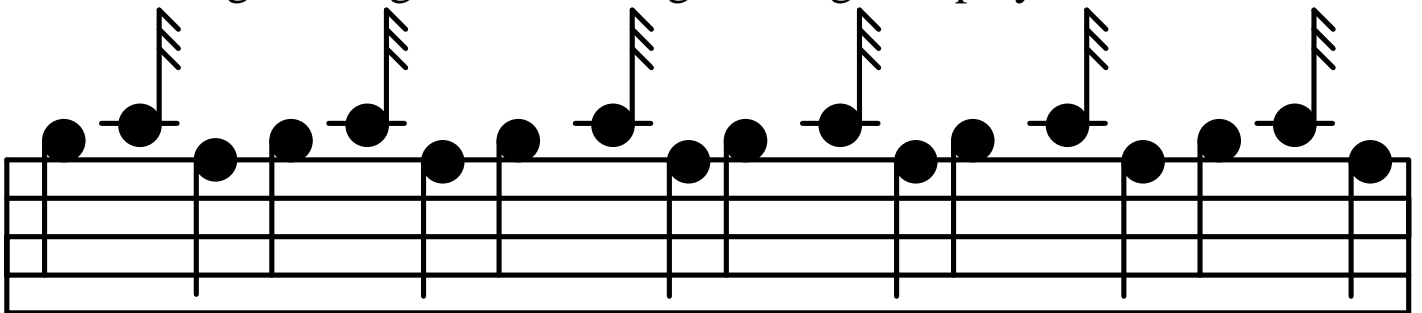

We also see this in a special F doubling that has a High A gracenote in the place of the first High G gracenote. Note: you play the first High A gracenote the same way as above.

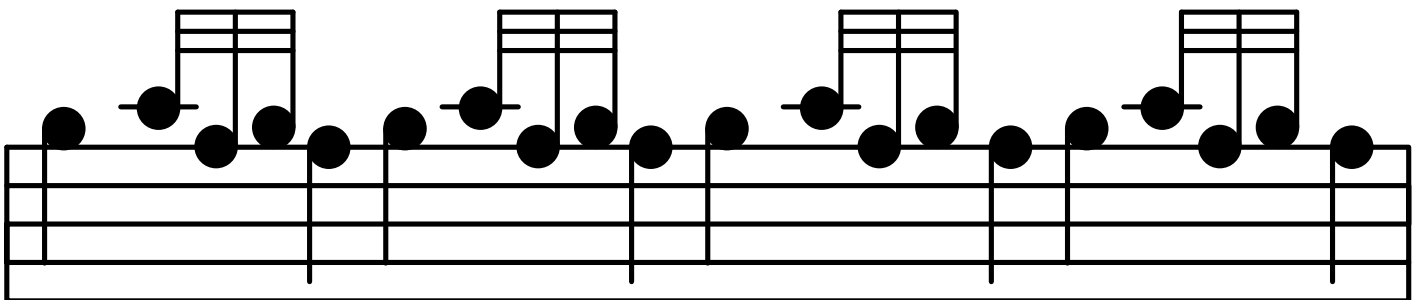

## Marches:

Marches are tunes that are Marched to. They are normally in 2/4, 4/4 or 6/8 timing. Don't confuse a 6/8 march with a Jig. They have very different rhythm patterns.

# Scotland The Brave

# March

The main musical notation consists of three systems of staves. The first system includes a treble clef, a 2/4 time signature, and a key signature of one flat. The melody is written on a single staff with notes and rests. The second and third systems are piano accompaniment, with the left hand playing a steady bass line and the right hand playing chords and moving lines.

1<sup>st</sup> part 1<sup>st</sup> time

1<sup>st</sup> part 2<sup>nd</sup> time

*continued over page* →

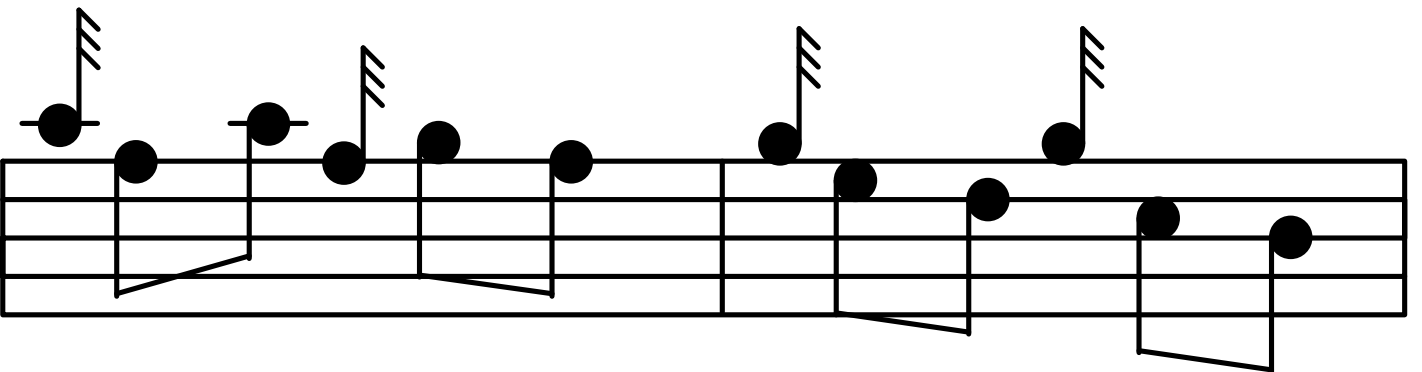
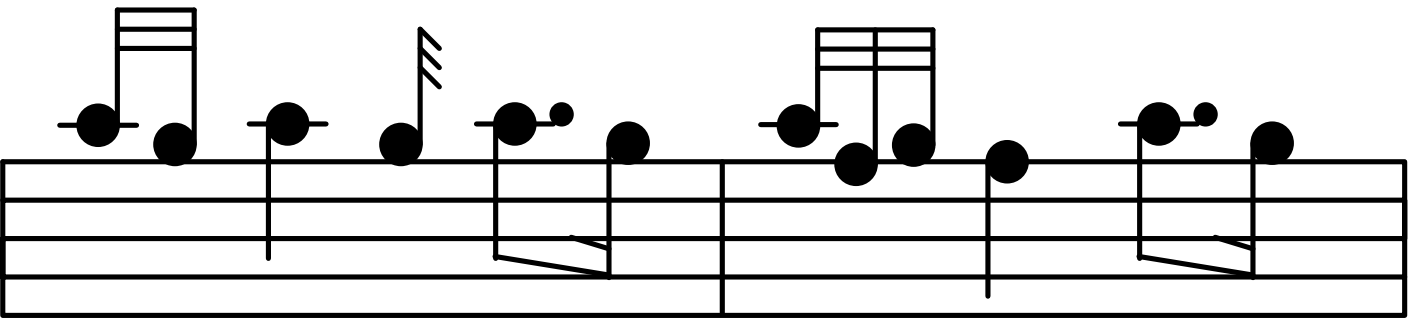
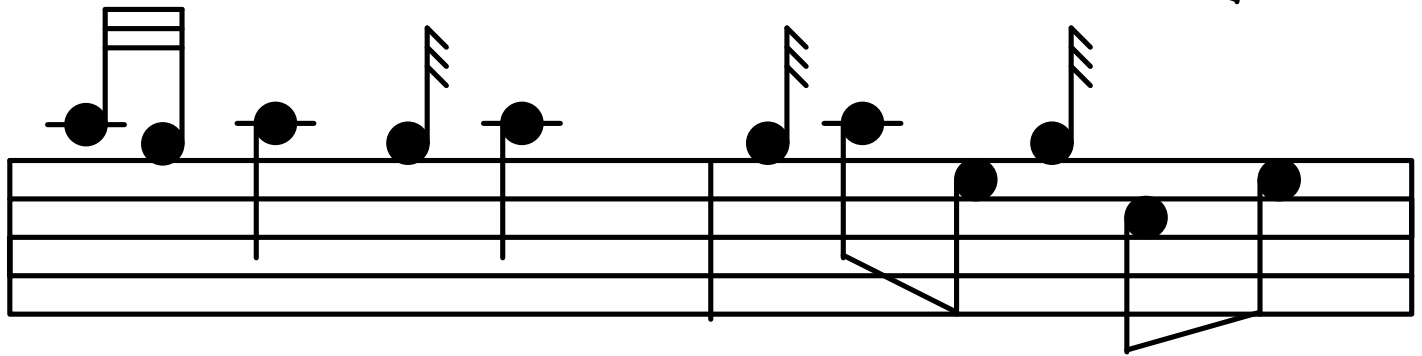
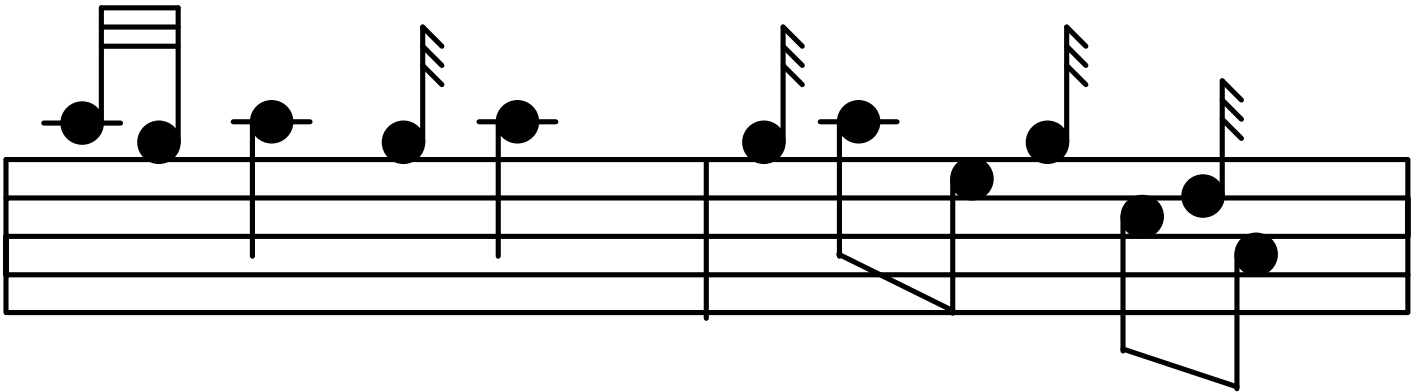
**Scotland The Brave cont.**

*continued over page* →

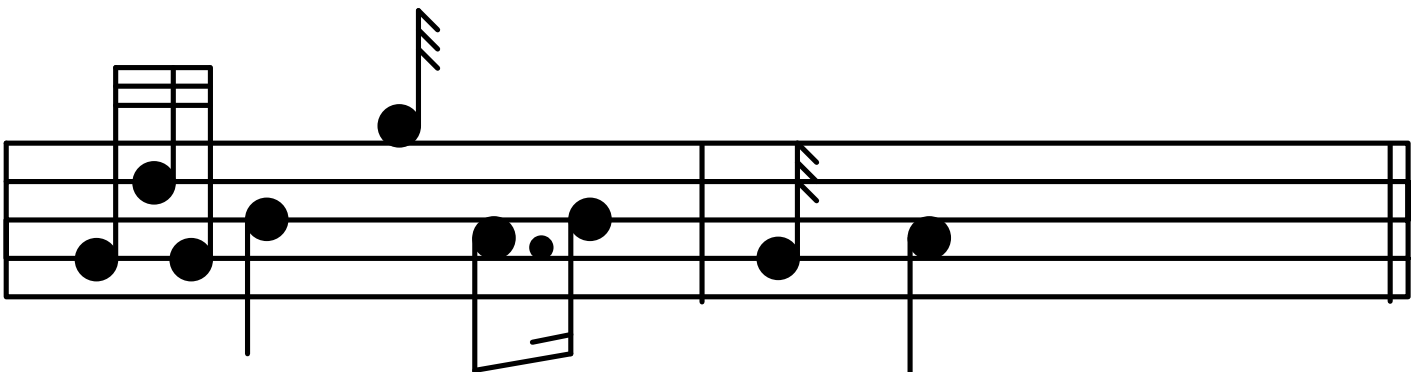
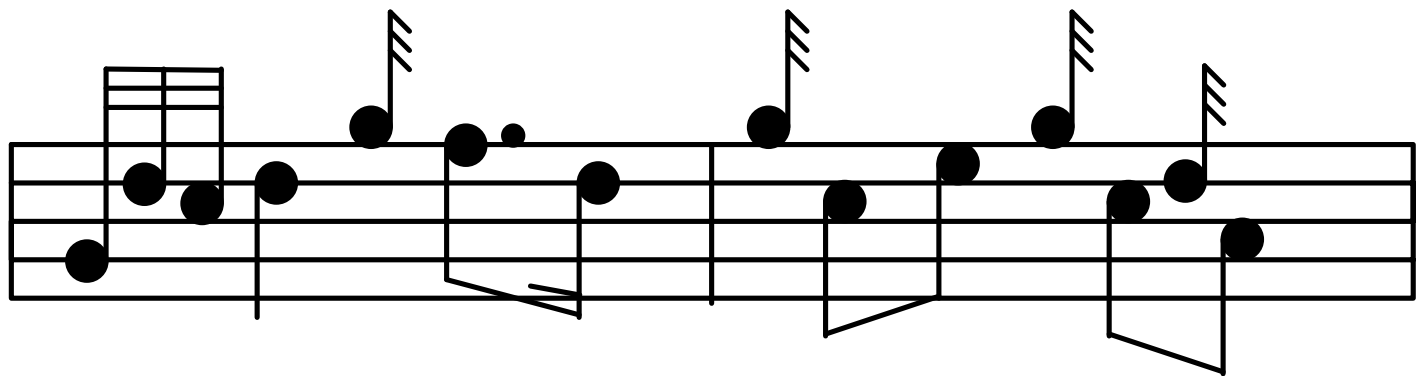
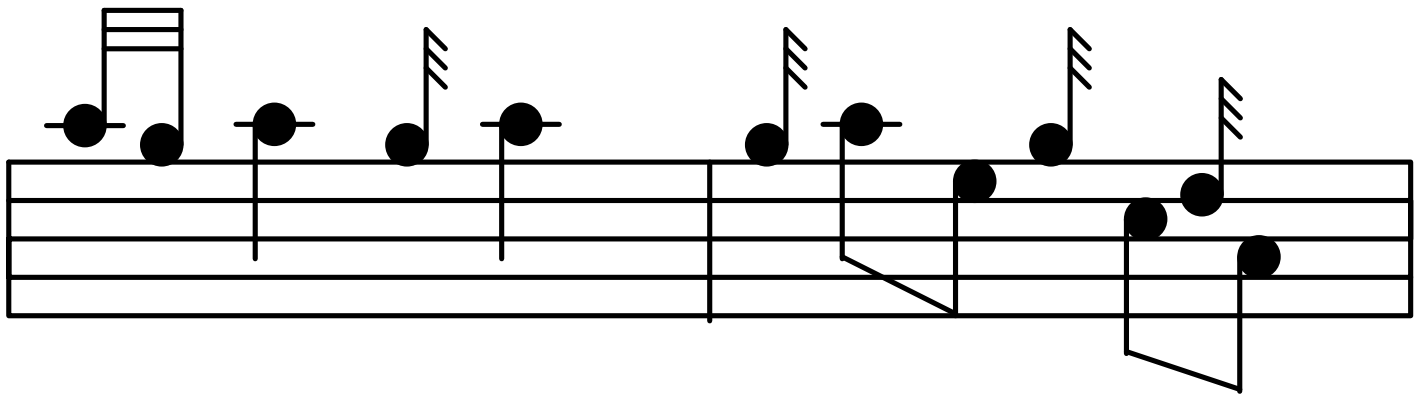
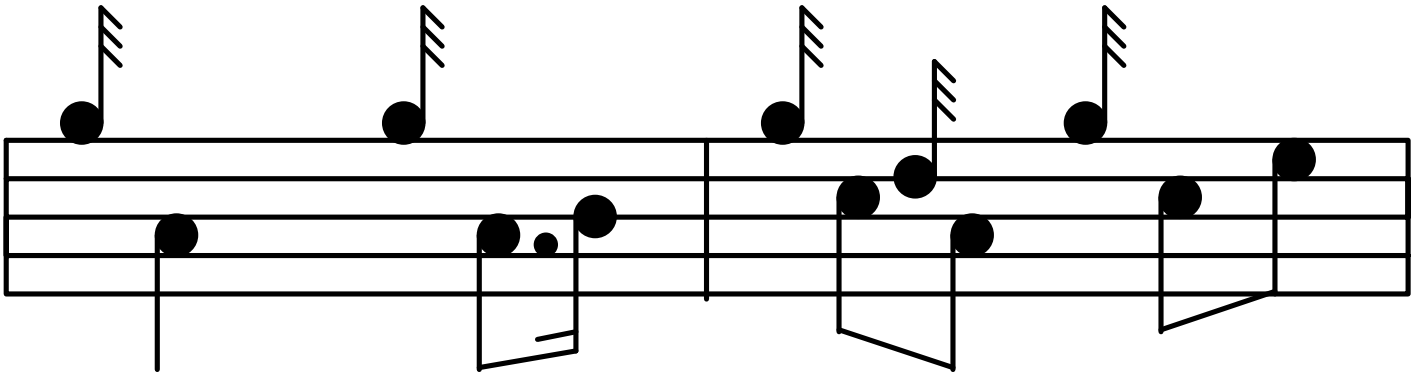
**Scotland The Brave cont.**

# *Tutorial Eight*

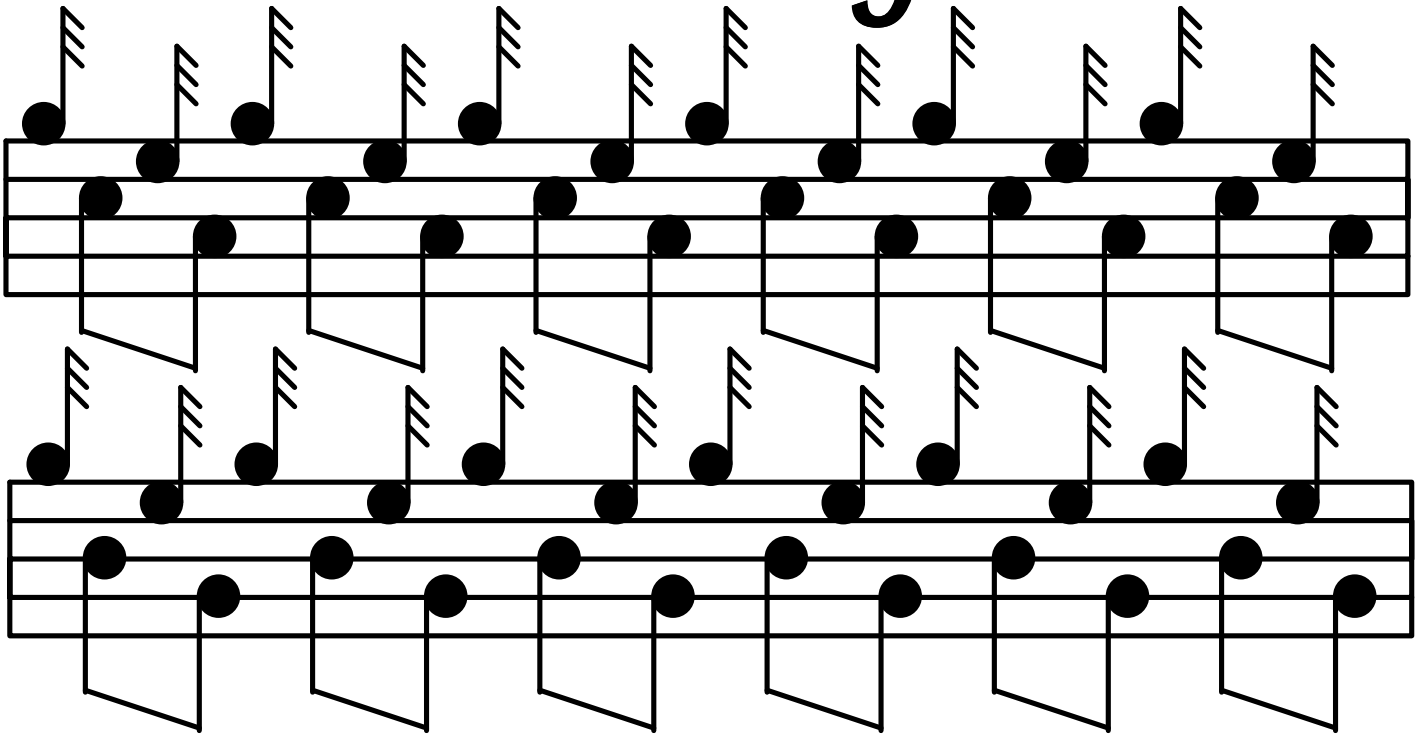

When playing a Throw on D from Low G, treat the two Low G's together as if they are tied, i.e. add the times of each together.

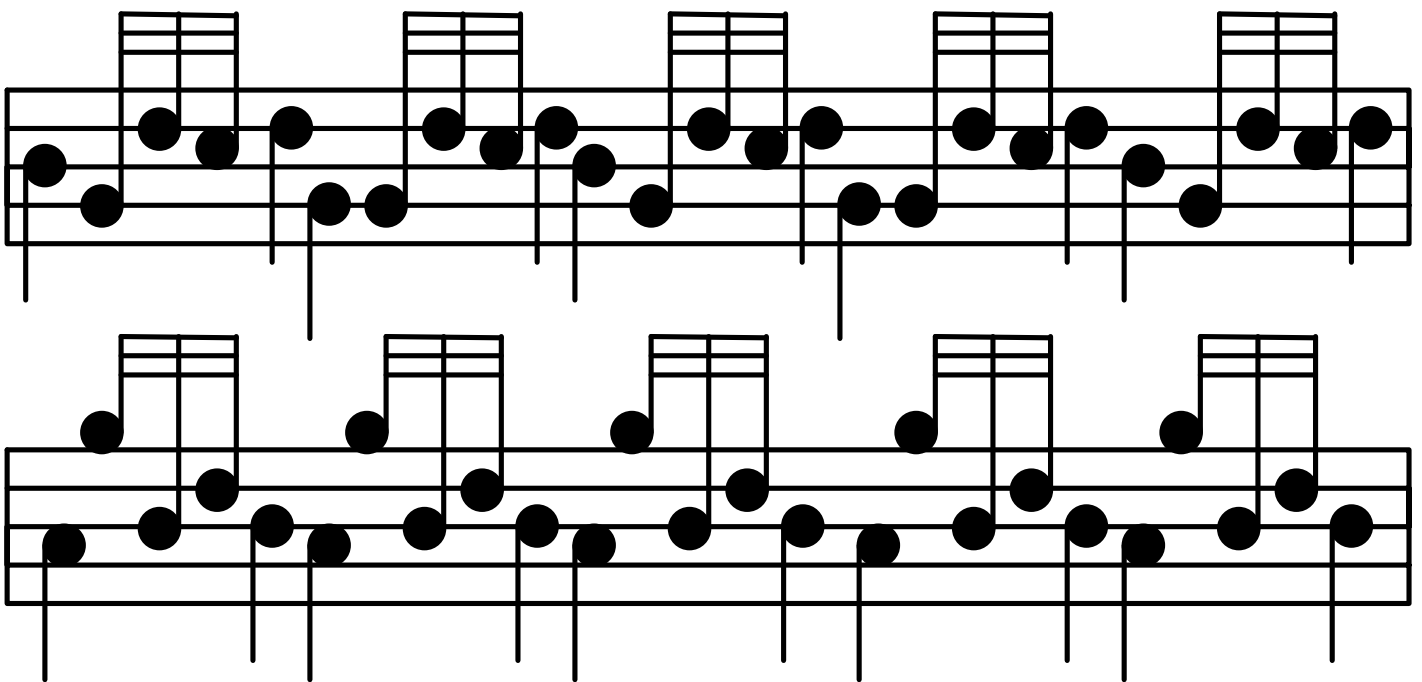

**The High Road To Gairloch****March**

*continued over page* →

# The High Road To Gairloch cont.

# *Tutorial Nine*

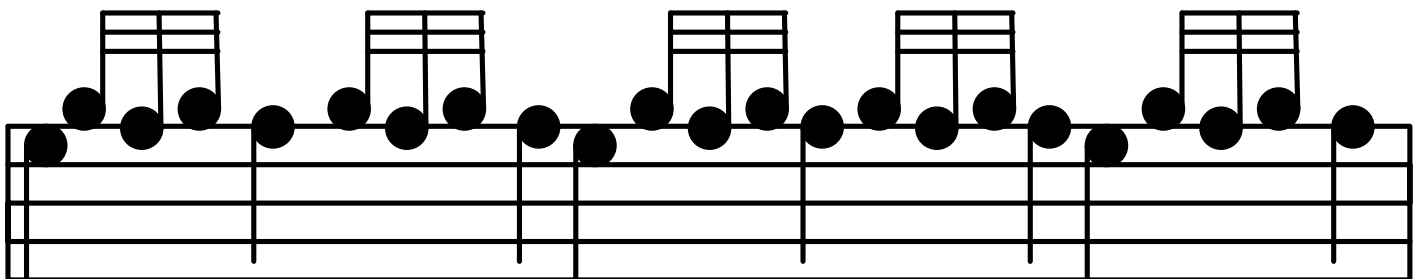
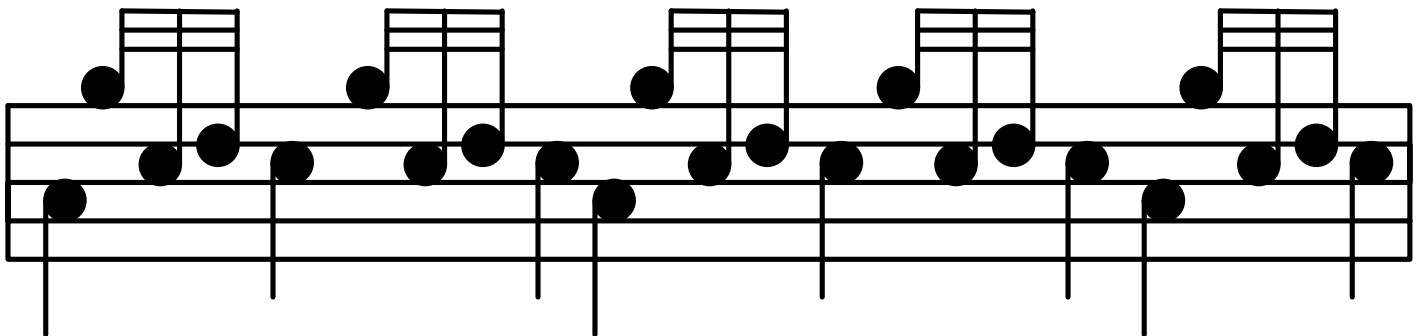
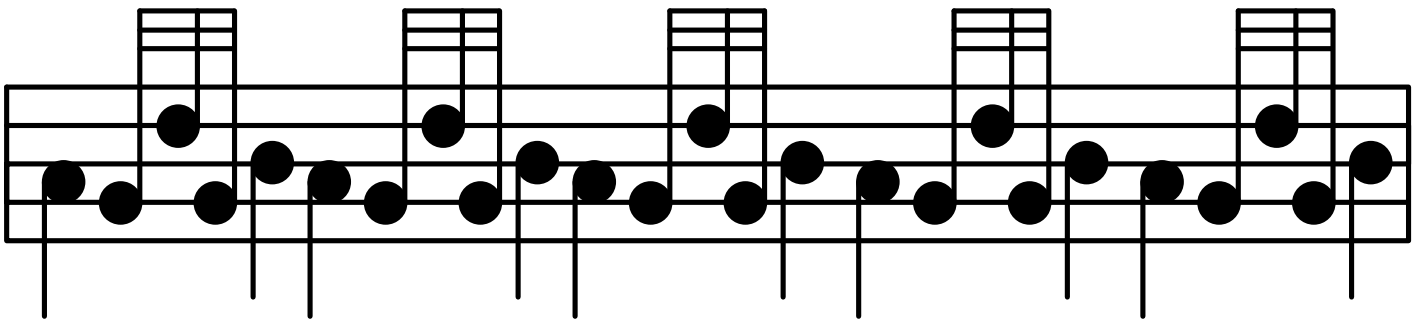
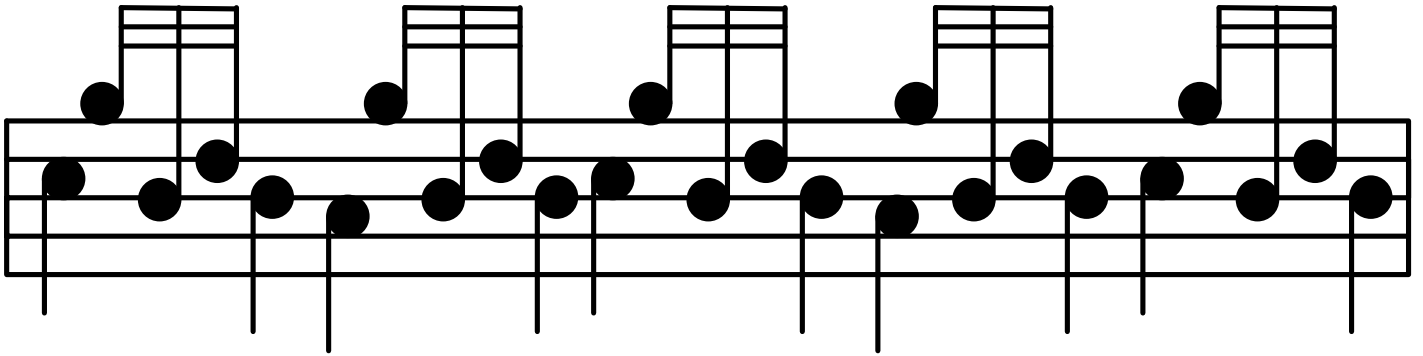

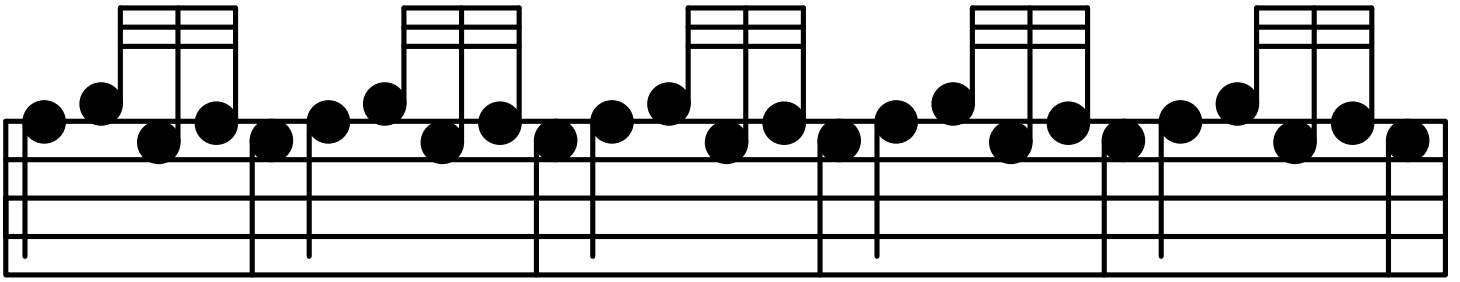

↙ To play this Half E Doubling from High A,  
 play High A, play E, play an F gracenote onto E.

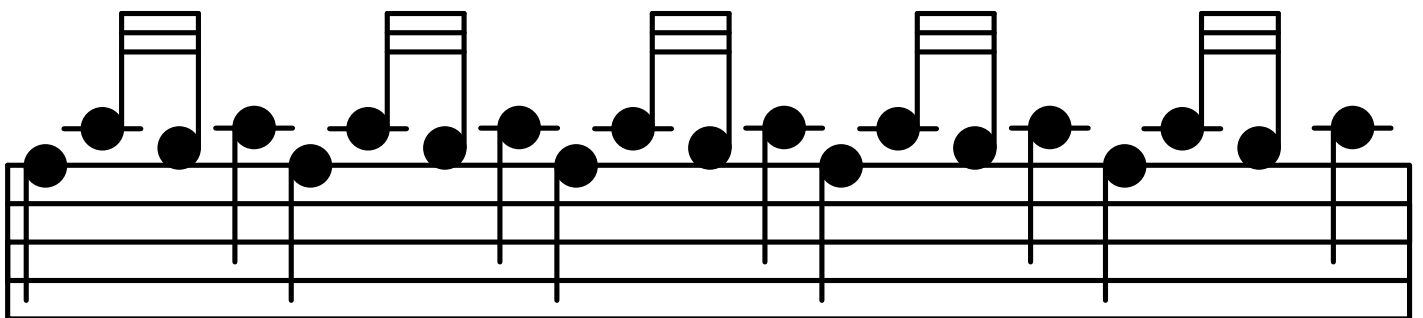
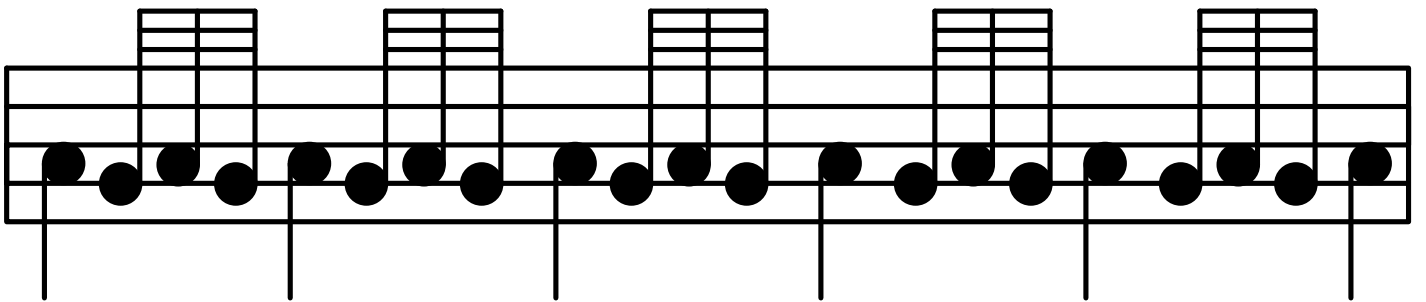
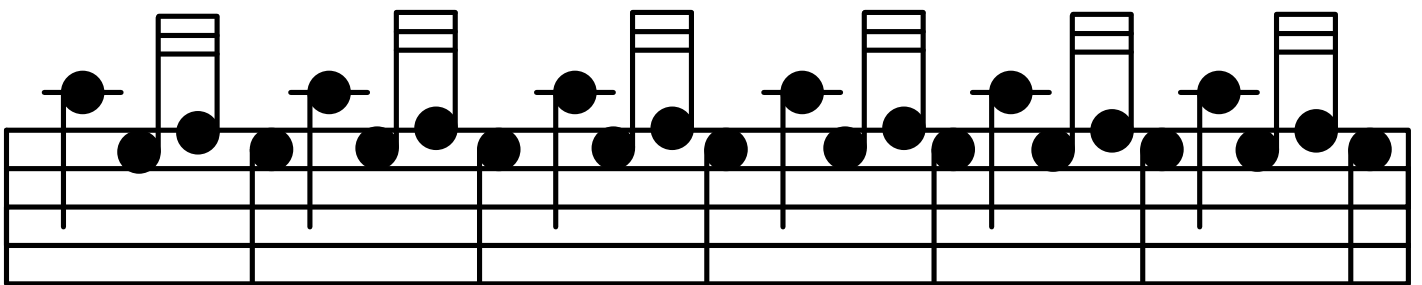

## Slow March:

Slow Marches are similar to Marches except that they are played slowly. Like a march, they are designed to march too.

# A uld L ang Syne

# Slow March

*continued over page* →

# A uld L ang Syne cont.

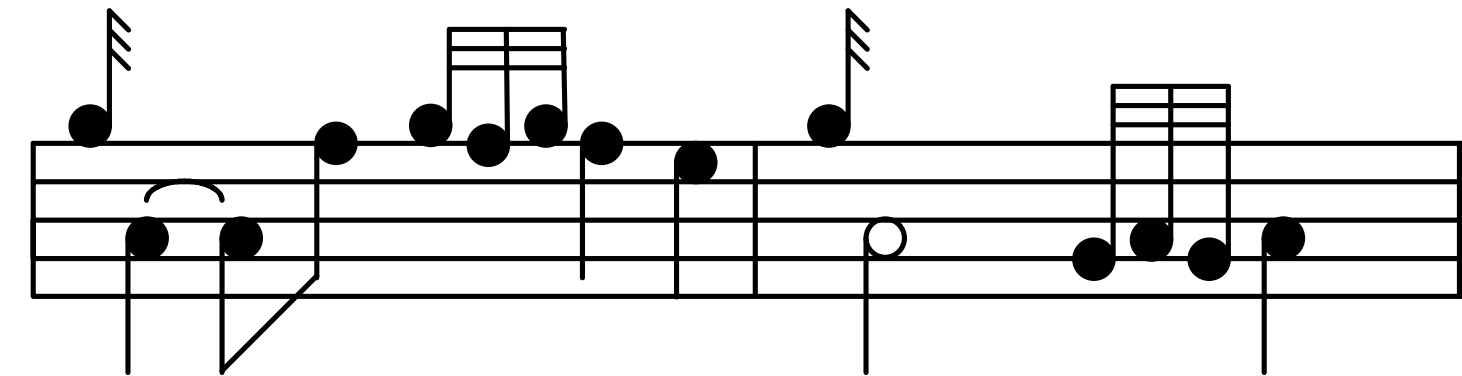
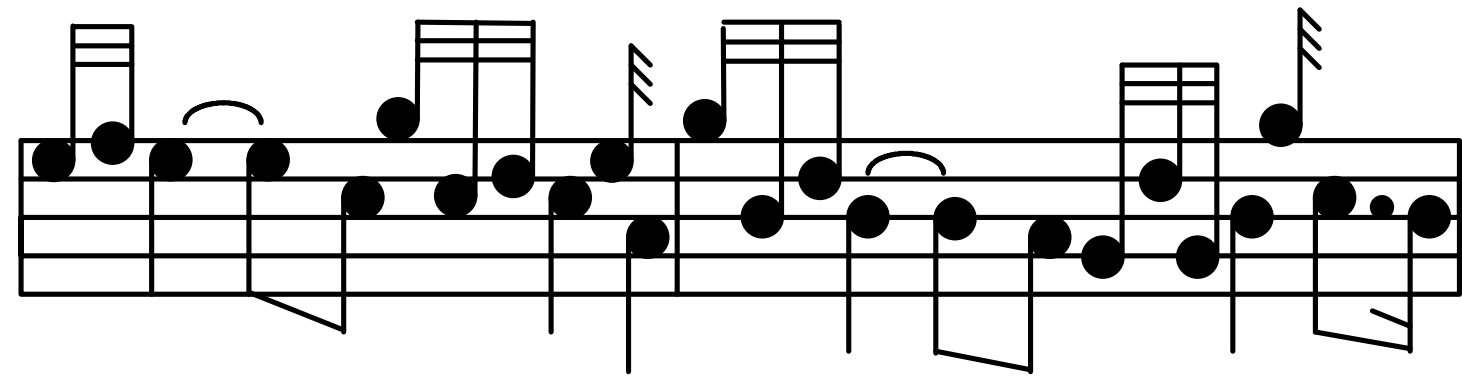
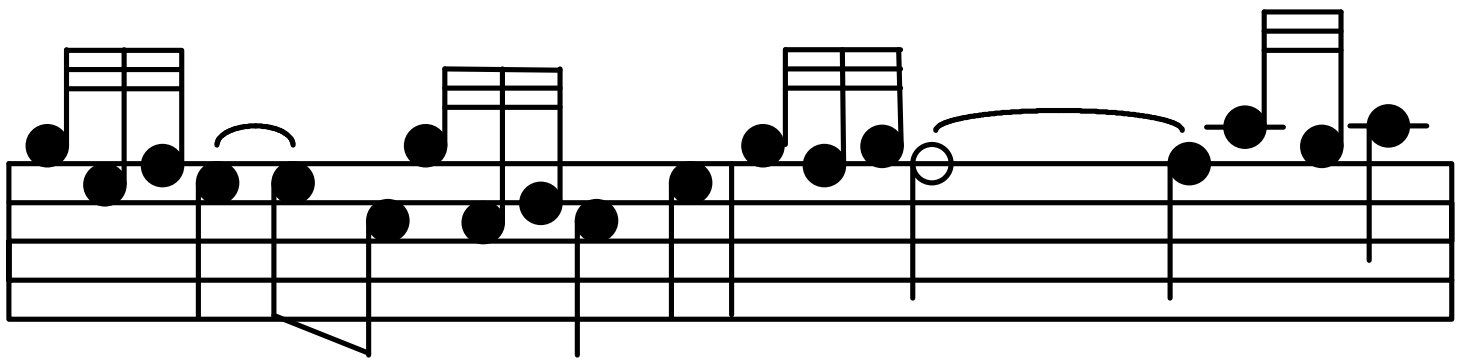
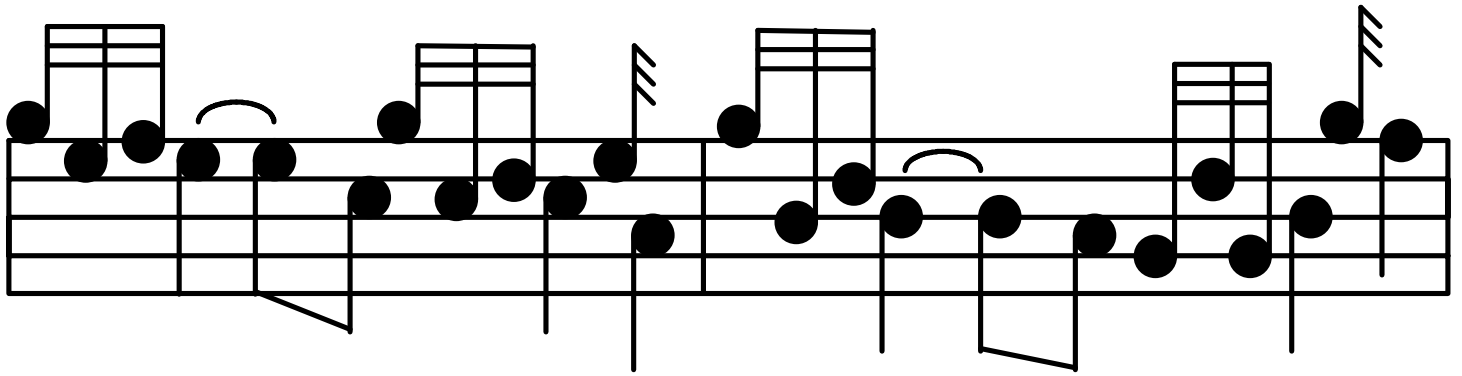

# *Tutorial Ten*

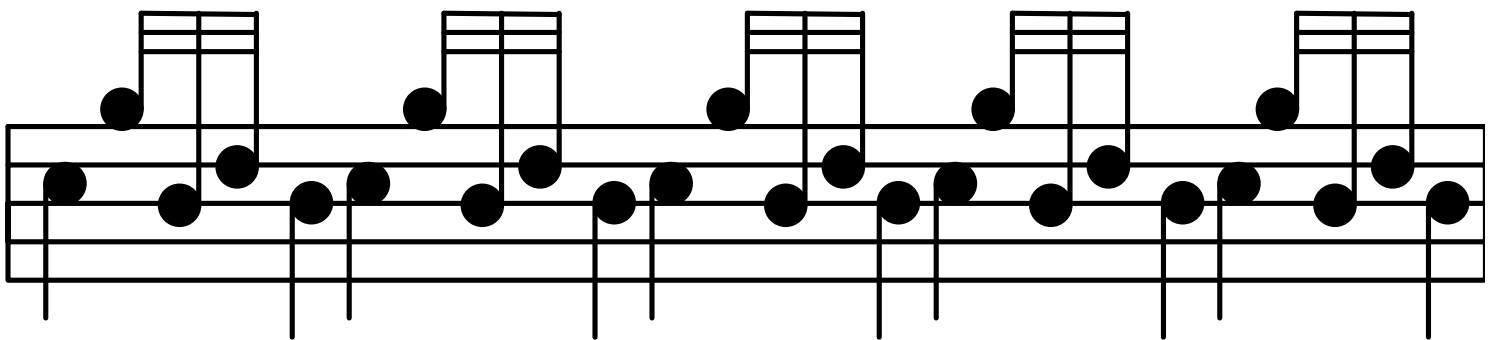
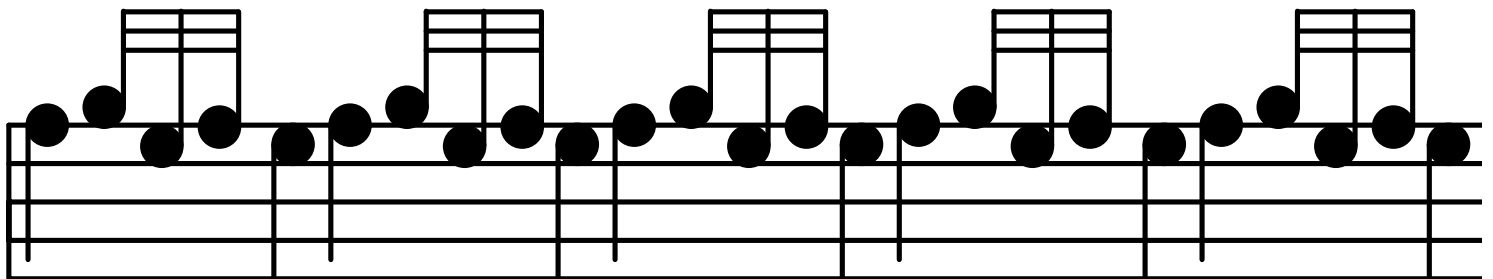
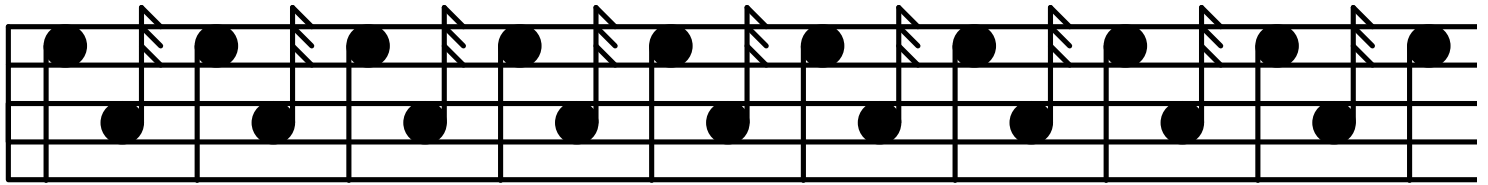
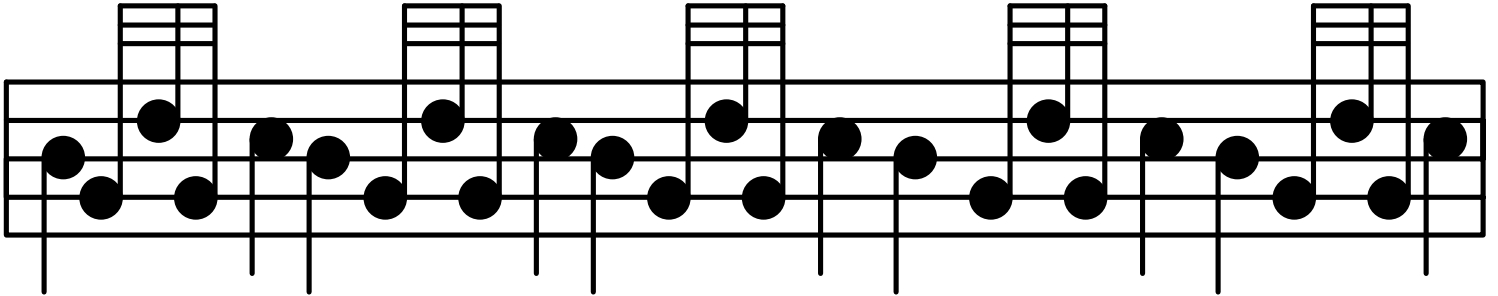

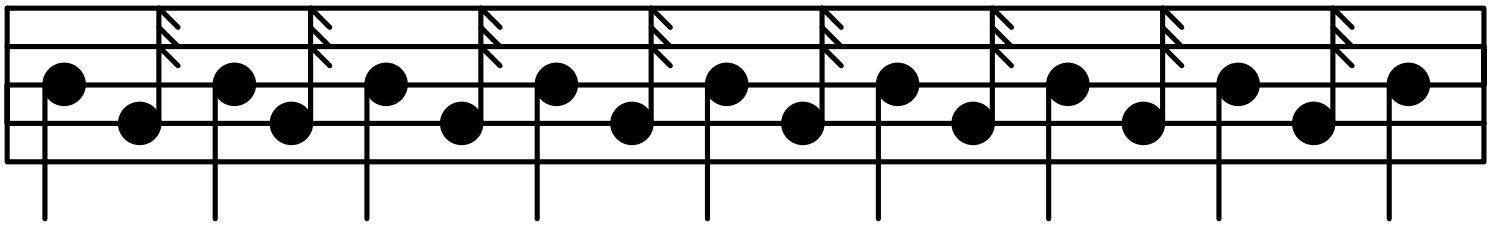

To play this touch,  
play High A, play E, then play F.

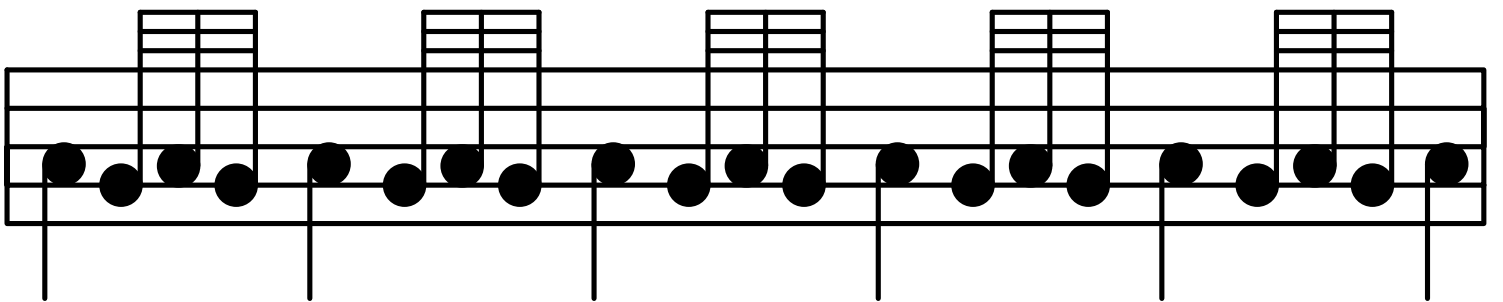
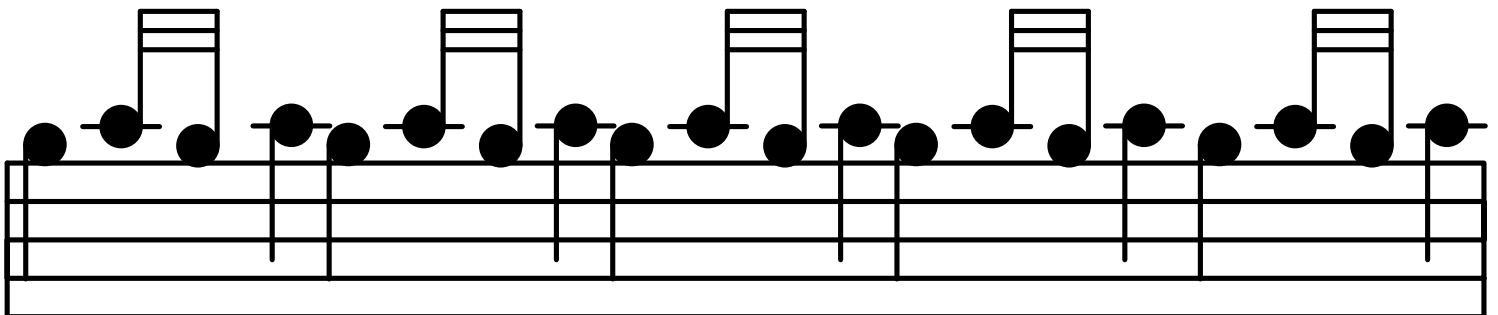
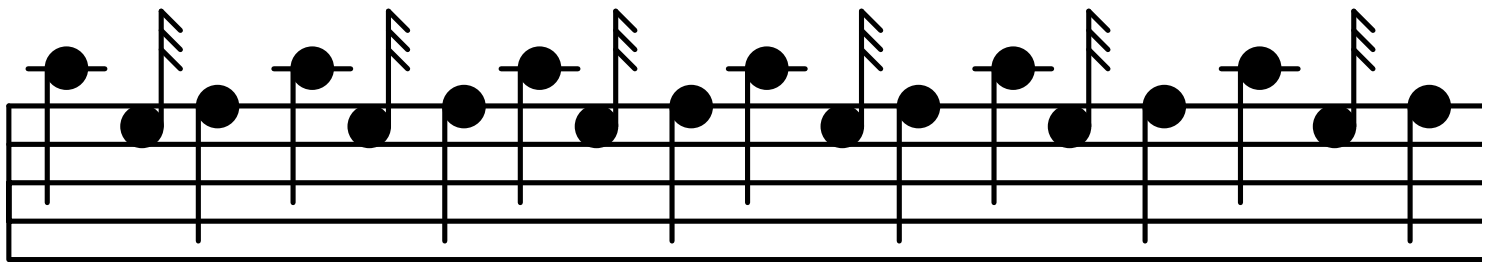

*Slow March*

*Lord Lovat's Lament*

*Lord Lovat's Lament cont.*

- Staff 1:** Contains several groups of notes, some with stems pointing upwards and others downwards. There are also rectangular boxes with diagonal lines, possibly representing chords or specific articulations.
- Staff 3:** Continues the sequence of notes and stems, with some notes appearing to be beamed together.

The overall style is minimalist and graphic, focusing on the vertical placement and movement of notes rather than traditional rhythmic notation. The notes are represented by solid black circles, and stems are simple horizontal or vertical lines.